BANGOR DAILY WHIG AND COURIER.

BY BOUTELLE & BURR. BANGOR ME. THURSDAY MORNING, NOVEMBER 15, 1877. VOLUME XLIV---NUMBER 271.

BANGOR

Daily Whig and Courier.

PUBLISHED MORNINGS

No. 1 East End Kenduskeag Bridge

BY

BOUTELLE & BURR.

A. BOUTELLE. BENJ A. BURR.

TERMS—$8.00 per year, $4.00 for six months, $2 for three months Invariably in advance.

THE BANGOR WEEKLY COURIER

IS PUBLISHED EVERY FRIDAY,

At the Office of the DAILY WHIG AND COURIER, at Two Dollars per Year, invariably in advance.

AGENCIES

S. M. PETTENGILL & CO., 10 State St., Boston, and 37 Park Row, New York, are authorized Agents for receiving Advertisements and Subscriptions for this Paper.

S. R. NILES, Agent, No. 6 Tremont Street, Boston.

GEO. P. ROWELL & CO., Agents, 41 Park Row, N. Y.

HORACE DODD, Agent, Boston

BATES & LOCKE, Agents, 34 Park Row N. Y.

Subscriptions must in all cases be paid in advance.

The date affixed to the colored slips shows the time to which the subscription is paid. All papers discontinued when the subscription expires.

Business Cards.

FILES------FILES.

NOW IS THE TIME

... up and get ready for business. I have ... 1000 Dozen Files ... am finishing off 150 Dozen per week, which I am selling at

The Lowest Prices,

... will warrant them equal to any imported. ... Call and see them.

Old Files Re-Cut, as usual.

JOB COLLETT, - - - Exchange St.

OILS.

Ex. W. Lard, Sperm, Whale, Pure Cod and W. Y. Lub. Oils,

At Lowest Prices.

Frank M. Rowe,

141 EXCHANGE STREET.

FIRST SORT POTASH

For sale low by

F. M. ROWE.

Eaton Family School for Boys,

NORRIDGEWOCK, MAINE.

(Established 1856).

Offers unequalled advantages for educating boys ... For information, address H. F. EATON, Principal.

Hardwood Butter Tubs.

... Butter Tubs, all sizes and ... GEO. B. ROBINSON, Norombega Market.

A New and Useful Idea.

... Call at Robinson's ... throw away your rusty tins and ... happy. oct16

ROBINSON'S Improved Butter Jar, ... discovered ... Call and see it, even if you don't wish to purchase. GEO. B. ROBINSON, Norombega Market.

1877

Washing Soap.

TRY IT. 'TIS GOOD.

G. B. ROBINSON, Norombega Market.

oct16

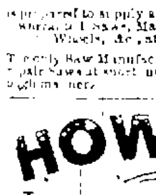

M. SCHWARTZ,

113 Exchange St.,

SAW MANUFACTURER

AND MACHINIST,

is prepared to supply all in want of the very best ... Saws, Machinery, Belting, Emory Wheels, &c., at the lowest prices.

The only Saw Manufacturer in the State that can repair Saws at short notice and in the most thorough manner. jul27

HOWARD

Insurance Company,

OF NEW YORK.

CHARTERED 1825.

SAMUEL T. SKIDMORE, President.
HENRY A. OAKLEY, Vice President.

Insures Against Loss or Damage by Fire.

FOR POLICIES APPLY TO

LOCAL AGENT.

WIGGIN & CHAMPLIN, Agents,

BANGOR, ME.

mar10 e3ly*

A CHAPTER

—OF—

Furniture Repairing.

SEC. 1. It can be done.
SEC. 2. It needs to be done.
SEC. 3. It pays to do it.
SEC. 4. It is a trade which it takes years to learn.

CONCLUSION. If you want health, comfort, peace of mind, and quiet slumber, have your Mattresses, Sofas, Lounges, Chairs, &c., newly upholstered by

HENRY S. BROWN.

apr20 eod

WANTED.—Any Agent can make $300 per month selling our Magnetic Instantaneous Copying-Book and Ink. No press, brush or water used. Send stamp for circular or $3 for Outfit. STATIONERS' MANUFACTURING CO., 10 & 12 DEY STREET, NEW YORK. oct10lm

SALEM LEAD COMPANY.

Warranted PURE WHITE LEAD.—Well known throughout New England as the WHITEST, FINEST and BEST.

LEAD TAPE, 5-8 in. wide, on reels for Curtain Sticks.

LEAD RIBBON, from 2½ to 8 inches wide, on reels for Builders.

LEAD PIPE, of any size or thickness.

At lowest market prices for goods of equal quality.

FRANCIS BROWN, Treasurer, Salem, Mass.

fe53 Wly

Furnace for Sale.

A No. 3 Walker Furnace, as good as new, for sale at a bargain. Inquire of H. A. HOLDEN, Custom House.

sept13

Creditors' Meeting.

By virtue of an order from the District Court of the United States for the District of Maine, the third general meeting of the creditors of Edwin S. Farrar, Bankrupt, will be held at the Bankrupt Court Room, in Bangor, in said District, on the 3d day of Dec., A. D. 1877, at 3 o'clock P. M., before Charles Hamlin, Esq., Register in Bankruptcy, in said District, for the purposes named in sections 5093, of the Revised Statutes of the United States, Title Bankruptcy.

H. L. MITCHELL, Assignee.

Bangor, Nov. 9, 1877. eFlwAw1

Freedom Notice.

For a valuable consideration to me paid by my son, Clarence H. Fogg, now of Hampden, I hereby sell and relinquish to said Clarence his time until he is twenty one years of age, and I agree to claim none of his earnings hereafter and authorize him to transact business for himself, as I shall hold myself responsible for no debt of his contracting.

DAVID Y. FOGG.

Witness—S. T. THOMPSON.

Hampden, Oct. 4th, 1877. 3liwtwoct5*

State of Maine.

PENOBSCOT, ss. Court of Probate, October Term, A. D. 1877.

Annie C. Worth, named Executrix in a certain instrument purporting to be the last Will and Testament of Isaac R. Worth, late of Corinth in said County, deceased, having presented the same for Probate,

ORDERED, That said Executrix give public notice to all persons interested, by causing a copy of this order to be published once a week three weeks successively in the Bangor Weekly Courier, a newspaper published in Bangor, in said County, that they may appear at a Court of Probate for said County, to be held at the Probate Office in said Bangor, on the last Tuesday in November next, at ten of the clock in the forenoon, and show cause, if any they have, why the same should not be proved, approved and allowed as the last Will and Testament of said deceased.

JOHN E. GODFREY, Judge.

A true copy,—Attest: AMBROSE C. FLINT, Register.

45

State of Maine.

PENOBSCOT, ss. Court of Probate, October Term, A. D. 1877.

Upon the petition of Mary E. Snow, widow of George F. Snow, late of Bangor, in said County, deceased, for an Allowance out of the personal estate of which said deceased died possessed,

ORDERED, That said widow give public notice to all persons interested, by causing a copy of this order to be published once a week three weeks successively in the Bangor Weekly Courier, a newspaper published in Bangor, in said County, that they may appear at a Court of Probate for said county, to be held at the Probate Office in said Bangor, on the last Tuesday in November next, at ten of the clock in the forenoon, and show cause, if any they have, why the same should not be granted.

JOHN E. GODFREY, Judge.

A true copy—Attest: AMBROSE C. FLINT, Register.

42

State of Maine.

PENOBSCOT, ss. Court of Probate, October Term, A. D. 1877.

Joseph Gaffney, named Executor in a certain instrument purporting to be the last Will and Testament of Mary Gaffney, late of Bangor, in said county, deceased, having presented the same for Probate,

ORDERED, That said Executor give public notice to all persons interested, by causing a copy of this order to be published three weeks successively in The Bangor Weekly Courier, a newspaper published in Bangor, in said county, that they may appear at a Court of Probate for said county, to be held at the Probate Office in Bangor on the last Tuesday in November next, at ten of the clock in the forenoon, and show cause, if any they have, why the same should not be proved, approved and allowed as the last Will and Testament of said deceased.

JOHN E. GODFREY, Judge.

A true copy,—Attest: AMBROSE C. FLINT, Register.

To the Honorable Judge of Probate for the County of Penobscot.

The undersigned, executors of the will of ... late of Plymouth, in said County, ... respectfully represent that the goods, chattels, rights and credits of said deceased are not sufficient to pay his just debts and charges of administration, and legacies, by about twelve ... dollars.

Wherefore your petitioners pray your Honor to grant them power to sell by license at public or private sale, and convey the whole of the following described real estate of the deceased, as the residue would be greatly depreciated by a sale of a portion, viz: All the real estate of which deceased died seized, to satisfy said debts, legacies, and charges of sale, and charges of administration, said real estate is the same described in a Deed ... in the Registry of Deeds of said County.

CLARENDON BUTMAN,
SAMUEL G. BUTMAN.

..., 1877.

STATE OF MAINE.

PENOBSCOT, ss. Court of Probate, October Term, 1877.

On the foregoing petition, ordered, that said petitioners give public notice to all persons interested, by causing a copy of the petition, and this order thereon, to be published three weeks successively in the Bangor Weekly Courier, a newspaper published in Bangor, in said County, that they may appear at a Court of Probate for said County, to be held at the Probate Office in said Bangor, on the last Tuesday in November next, at ten of the clock in the forenoon, and show cause, if any they have, why the prayer of said petitioner should not be granted.

JOHN E. GODFREY, Judge.

Attest—AMBROSE C. FLINT, Register.

A true copy of the Petition and order thereon. Attest AMBROSE C. FLINT, Register. 44

To the Honorable Judge of Probate for the County of Penobscot.

The undersigned, Guardian of George A. and Lydia A. Brooks, of Charleston, in said county, minor children of Jonathan C. Brooks, late of Charleston, in said County, deceased, respectfully represents that the said minors are seized and possessed of the following described real estate, viz: the late homestead of said Jonathan, containing sixty-eight acres, more or less, the Champlin place, so called, containing sixty-six acres, more or less, and one half of the Brook lot, so called, containing twenty five acres, more or less, being all the real estate of which said minors are seized in said Charleston, subject to the widow's right of dower therein, it being the same described in deeds recorded in the Registry of Deeds for said County, Volume 180, page ..., Vol. ..., page ..., Vol. 440, page ..., and Vol. 420, page ....

That it would be for the benefit of said minors that said real estate should be sold, and the proceeds thereof put out at interest or otherwise used for their benefit.

He therefore prays that license may be granted him to sell and convey the above described real estate at public or private sale according to the requirement of law.

CYRUS W. BROOKS.

Oct. 30, 1877.

STATE OF MAINE.

PENOBSCOT, ss. Court of Probate, October Term, A. D. 1877.

Upon the foregoing Petition, Ordered, That said petitioner give public notice to all persons interested, by causing a copy of the petition, and this order thereon, to be published three weeks successively in The Bangor Weekly Courier, a newspaper published in Bangor in said County, that they may appear at a Court of Probate for said County to be held at the Probate Office in Bangor, on the last Tuesday in November next, at ten of the clock in the forenoon, and show cause, if any they have, why the same should not be granted.

JOHN E. GODFREY, Judge.

Attest—AMBROSE C. FLINT, Register.

A true copy of the petition and order thereon. Attest—AMBROSE C. FLINT, Register. 44

State of Maine.

PENOBSCOT, ss. Court of Probate, October Term, A. D. 1877.

John J. Banks, named Executor in a certain instrument purporting to be the Last Will and Testament of Elizabeth Banks, late of Kenduskeag, in said County, deceased, having presented the same for Probate,

ORDERED, That said Executor give public notice to all persons interested, by causing a copy of this order to be published three weeks successively in the Bangor Weekly Courier, a newspaper published in Bangor, in said county, that they may appear at a Court of Probate for said county, to be held at the Probate Office in said Bangor, on the last Tuesday in November next, at ten of the clock in the forenoon, and show cause, if any they have, why the same should not be proved, approved and allowed as the Last Will and Testament of said deceased.

JOHN E. GODFREY, Judge.

A true copy,—Attest: AMBROSE C. FLINT, Register.

44

To the Honorable Judge of Probate in and for the County of Penobscot:

Samuel E. Benjamin, Guardian of Samuel F. Bragg and Annie E. Bragg, of Patten, in said county, represents that his said wards are seized and possessed as heirs of their late father, each of one seventh part in common and undivided of the following tracts or parcels of land, subject to the right of dower therein, of their mother, Lydia M. Bragg, to wit:

Lot number eighty four (84) lying in Mount Chase in said county. Also one parcel lying in Hersey in the county of Aroostook, bounded on the south by land occupied by Seth Allen, on the west by the east line of the said town of Mount Chase, on the north by land formerly owned by James Brown, and on the east by the Aroostook road. And said Guardian further represents that said real estate is now unproductive and of no benefit to his said wards and that it would be for their interest that the same be sold and the proceeds applied to the support of said minors or invested for their benefit.

He therefore prays that he may be duly licensed and empowered to sell the same either at public or private sale as he shall judge most for the benefit of his said wards.

S. E. BENJAMIN, Guardian.

STATE OF MAINE.

PENOBSCOT, ss. Court of Probate, October Term, A. D. 1877.

Upon the foregoing petition, ORDERED, That said petitioner give public notice to all persons interested, by causing a copy of the petition and this order thereon, to be published three weeks successively in the Bangor Weekly Courier, a newspaper published in Bangor, in said county, that they may appear at a Court of Probate for said county, to be held at the Probate Office in said Bangor, on the last Tuesday in November next, at ten of the clock in the forenoon, and show cause, if any they have, why the prayer of said petitioner should not be granted.

JOHN E. GODFREY, Judge.

Attest: AMBROSE C. FLINT, Register.

A true copy of the petition and order thereon: Attest: AMBROSE C. FLINT, Register. 44

Freedom Notice.

I hereby give notice that for a valuable consideration I have given my son, Joseph B. Wheeler, his time to act for himself, and shall claim none of his wages, nor pay any debts of his contracting after this date.

NELSON S. WHEELER.

Bangor, Oct. 31st, 1877.

VEGETINE

Rev. J. P. Ludlow Writes:

178 BALTIC STREET, BROOKLYN, N. Y., Nov. 14, 1874.

H. R. STEVENS, Esq.

Dear Sir.—From personal benefit received by its use, as well as from personal knowledge of those whose cures thereby have seemed almost miraculous, I can most heartily and sincerely recommend the VEGETINE for the complaints which it is claimed to cure.

JAMES P. LUDLOW,

Late Pastor Calvary Baptist Church, Sacramento, Cal.

Vegetine

She Rests Well.

SOUTH POLAND, Me., Oct. 11, 1876.

MR. H. R. STEVENS,—

Dear Sir.—I have been sick two years with the liver complaint, and during that time have taken a great many different medicines, but none of them did me any good. I was restless nights, and had no appetite. Since taking the Vegetine I rest well, and relish my food. Can recommend the Vegetine for what it has done for me.

Yours respectfully,

MRS. ALBERT RICKER.

Witness of the above,

MR. GEORGE M. VAUGHAN,

Medford, Mass.

Vegetine.

Good for the Children.

BOSTON HOME, 14 TYLER STREET, BOSTON, April, 1876.

H. R. STEVENS,—

Dear Sir.—We feel that the children in our home have been greatly benefitted by the Vegetine you have so kindly given us from time to time, especially those troubled with Scrofula.

With respect,

MRS. N. WORMELL, Matron.

Vegetine.

Rev. O. T. Walker Says:

PROVIDENCE, R. I., 164 TRANSIT STREET.

H. R. STEVENS, Esq.,

I feel bound to express with my signature the high value I place upon your Vegetine. My family have used it for the last two years. In nervous debility it is invaluable, and I recommend it to all who may need an invigorating, renovating tonic.

O. T. WALKER,

Formerly Pastor of Bowdoin Square Church, Boston.

Vegetine.

Nothing Equal to It.

SOUTH SALEM, MASS., Nov. 14, 1876.

MR. H. R. STEVENS,—

Dear Sir—I have been troubled with Scrofula, Canker and Liver Complaint for three years, nothing ever did me any good. I commenced taking the Vegetine. I am getting along first rate, and still using the Vegetine. I consider there is nothing equal to it for such complaints. Can heartily recommend it to everybody. Yours truly,

MRS. LIZZIE M. PACKARD,

No. 16 Lagrange street, South Salem, Mass.

Vegetine.

Recommend It Heartily.

SOUTH BOSTON.

MR. STEVENS,

Dear Sir,—I have taken several bottles of your Vegetine, and am convinced it is a valuable remedy for Dyspepsia, Kidney Complaint and General Debility of the System. I can heartily recommend it to all sufferers from the above complaints.

Yours respectfully,

MRS. MUNROE PARKER.

Vegetine

PREPARED BY

H. R. STEVENS, BOSTON, Mass.

Vegetine is Sold by All Druggists.

nov10 W&S 1w

Singing Schools and Choirs

THIS WINTER WILL USE

CHORUS CHOIR INSTRUCTION BOOK. ($1.25 or $12 per doz.) by A. N. JOHNSON. Such common tattons of it as to unmly the best and most complete work of the kind we have ever been privileged to meet with," from the "Boston Traveller," are getting to be as common as they are well deserved. Instructive course and 250 pages of music.

ENCORE. (75 cents, or 7.50 per doz.) by L. O. EMERSON, is already in extensive use. Fine instructive course, and capital and complete collection of Glees, Quartettes, Airs, Sacred Tunes and Anthems for practice.

PERKINS' SINGING SCHOOL. (75 cents, or $6.75 per doz.), by W. O. PERKINS, has of course entirely different matter from that in the "Encore," but closely resembles it in plan and general excellence of contents.

SALUTATION. ($1.25, or $12 per doz.), by L. O. EMERSON, is a first-class Church Music Book, with a full set of Tunes, Chants and Anthems, a full instructive course and plenty of Exercises, Airs, Part-Songs, &c., for practice.

ZION ($1.25, or $12 per doz.), by W. O. PERKINS, is the largest Church Music Book of the author and of the first quality. 376 pages, of which 100 pages are filled with Anthems, 100 pages with easy music for the Singing School, and 73 pages with Metrical Tunes.

Mailed, post free, for retail price.

OLIVER DITSON & CO., BOSTON.

C. H. Ditson & Co., 843 Broadway, New York. | J. E. Ditson & Co., Successors to Lee & Walker, Phila.

oct31 S&W&w

PATENTS.

R. H. EDDY,

No. 76 State st., opposite Kilby, Boston,

Secures Patents in the United States; also in Great Britain, France and other foreign countries. Copies of the claims of any Patent furnished by remitting one dollar. Assignments recorded at Washington. No Agency in the United States possesses superior facilities for obtaining Patents or ascertaining the patentability of inventions.

R. H. EDDY, Solicitor of Patents.

TESTIMONIALS

"I regard Mr. Eddy as one of the most capable and successful practitioners with whom I have had official intercourse.

CHAS. MASON, Commissioner of Patents.

"Inventors cannot employ a person more trustworthy or more capable of securing for them an early and favorable consideration at the Patent Office.

EDMUND BURKE,

late Commissioner of Patents."

BOSTON, October 19, 1870.

R. H. EDDY, Esq.—Dear Sir: you procured for me in 1840, my first patent. Since then you have acted for and advised me in hundreds of cases, and procured many patents, reissues and extensions. I have occasionally employed the best agencies in New York, Philadelphia and Washington, but I still give you almost the whole of my business, in your line, and advise others to employ you. Yours truly, GEORGE DRAPER.

Boston, Jan. 1, 1877. 1yaw 1y

THEY HAVE COME.

We refer to those elegant Flower Pots, consisting in part of Logs, English Hanging Pots, Medallion, Rustic standing and Hanging Pots, &c., &c., too numerous to mention. Also Ornamented Tubs of different sizes, also (potting earth) of first quality free with each pot purchased.

These goods will be sold at prices that cannot fail to please you.

GEO. B. ROBINSON, Norombega Market.

oct5

STONE WARE

of all kinds wholesale or retail at Manufacturers' bottom rates. GEO. B. ROBINSON, Norombega Market.

oct9

State of Maine.

PENOBSCOT, ss. Court of Probate, October Term, A. D. 1877.

Martha E. Butler and George E. Butler, named Executors in a certain instrument purporting to be the Last Will and Testament of Nason Butler, late of Eddington, in said County, deceased, having presented the same for Probate,

ORDERED, That said Executors give public notice to all persons interested, by causing a copy of this Order to be published three weeks successively in the Bangor Weekly Courier, a newspaper published in Bangor, in said county, that they may appear at a Court of Probate for said county, to be held at the Probate Office in said Bangor, on the last Tuesday in November next, at ten of the clock in the forenoon, and show cause, if any they have, why the same should not be proved, approved and allowed, as the Last Will and Testament of said deceased.

JOHN E. GODFREY, Judge.

A true copy—Attest: AMBROSE C. FLINT, Register.

44

State of Maine.

PENOBSCOT, ss. Court of Probate, October Term, A. D. 1877.

Eliza (R.) Jones, named Executrix in a certain instrument purporting to be the Last Will and Testament of Alonzo Jones, late of Bangor, in said County, deceased, having presented the same for Probate,

ORDERED, That said Executrix give public notice to all persons interested, by causing a copy of this Order to be published three weeks successively in the Bangor Weekly Courier, a newspaper published in Bangor, in said County, that they may appear at a Court of Probate for said County, to be held at the Probate Office in said Bangor, on the last Tuesday in November next, at ten of the clock in the forenoon, and show cause, if any they have, why the same should not be proved, approved and allowed, as the Last Will and Testament of said deceased.

JOHN E. GODFREY, Judge.

A true copy—Attest: AMBROSE C. FLINT, Register.

44

Real Estate.

For Rent.

The Southerly tenement 72 Ohio Street, with good stable. Enquire of GEO. DICKEY on the premises, or WM. P. DICKEY, Broad St.

nov19

HOUSE FOR SALE.

A new two-story House with Holly Water, piped for Gas, with other modern improvements. Price thirty-five hundred dollars ($3,500). Situated on Lime Street, opposite City Common. Enquire at 31 Exchange Street, or at Gammon's Store, corner Lime and Garland Sts.

nov2 3w*

For Rent.

Tenement No. 45 Fourth Street. Enquire of J. R. HOLT, at Merchants Nat'l Bank.

oct15

For Rent.

House on Birch Street. Enquire of E. H. & H. ROLLINS.

oct23 tf

For Rent.

A good, convenient tenement, very pleasantly located, plenty of hard and soft water, No. 32 Ohio St. Also, A good House with all the modern conveniences and Stable attached, No. 13 Birch St. The above premises to be rented very low.

Inquire of J. T. SAWYER, No. 71 Birch St.

oct12 tf 4w*

For Sale or Rent.

House No. 83, Kenduskeag Avenue, containing 9 rooms and bath room, has gas, Holly water and furnace, large lot and desirable location. Stable for three horses and cow, with water. Enquire at 134 Exchange street.

oct19

For Rent.

House No. 22, Birch Street, containing eight rooms, supplied with cistern and Holly water. Inquire of L. GUTTER, No. 45 Grove Street.

TO LET.

The third story of the corner store in Harlow's Block, fronting E. M. Square and Kenduskeag Bridge, one of the most central and best lighted locations, recently renovated, will be let entire for Hall, or partitioned for offices or shops. Apply to S. P. HARLOW, or RAMSDELL & NEAL.

oct6

For Rent,

House corner High and Clinton sts. Inquire of S. A. FELLOWS.

oct11

For Rent.

A pleasant and convenient up stairs tenement containing six rooms, at $125 per year. J. W. MILLIKEN, 30 Exchange St.

sep125 tf

For Sale or Rent.

Brick House 10 Court Street. Eleven good rooms newly papered and painted, with Stable, and Garden which fronts the street and is a good building lot.

If not sold soon will be rented. Apply to JOHN PAYNE.

april9 eo

WANTED.

A small farm near the city, in exchange for a house and lot, very desirable, in the city. Apply to J. D. ANDREWS, 64 Exchange St.

may29

A $3000 INVESTMENT

IN MILLS & FARM.

Two hours ride from the city which will insure $500 permanent net income per annum, is now open at CHAMBERLAIN'S REAL ESTATE OFFICE, Hammond Street, where enquiry will be answered.

may22 d&wtf

Auction Sales.

E. B. PATTEN,

Commission Merchant and Auctioneer

No. 10 West Market Square,

(Next Wheelwright & Clark's Block.)

Sales of Furniture, Carpets, &c., Saturdays. Storage for all kinds of Merchandise and Furniture, at low rates. Offices, Lofts, and Cellar Rooms to let, at low rates. Real Estate and Personal property sold on reasonable terms.

EDWARD LEAVITT,

COMMISSION MERCHANT & AUCTIONEER

No. 12 Central St.

sept5

J. B. FOSTER,

AUCTIONEER,

—AND—

Commission Merchant,

No. 8, Foster & Bragg's Block, PICKERING SQUARE

fenol4

PEARL & WEBB,

Real Estate Brokers, Auctioneers AND GENERAL INSURANCE AGENTS,

24 West Market Square.

Care taken of Real Estate. Mortgages and Notes Negotiated.

R. S. PRESCOTT,

Real Estate Broker, Commission Merchant

AUCTIONEER & GENERAL APPRAISER

No. 14 Central Street

CITY DRUG STORE.

NOV. 10th.

Mann's Jamaica Ginger.

One Teaspoonful, in a little water, sweetened

Will warm you up when chilly.
Will cure cramp at the stomach.
Will make your blood bounce.
Will check looseness of the bowels.
Will help you to go to sleep.
Will relieve nervousness.
Will not intoxicate.
Will cost you only fifty cents.

We recommend this particular preparation as the best—and especially useful at this season of the year, when sudden colds prevail, as a ready reliance to ward off disease.

Some other kind won't do. Call for Mann's and take no other.

WM. E. MANN,

City Drug Store,

6 and 8 Smith Block.

nov10

H. & R. ATWOOD,

Wholesale Dealers and Planters in

PROVIDENCE RIVER AND VIRGINIA

OYSTERS,

19 Commercial Street, Boston.

We are selling large PROVIDENCE RIVERS fresh from their beds daily, at $1.00 per gallon, solid. NORFOLKS at 75 cents per gallon. Also PROVIDENCE RIVER NATIVES AND PLANTS.

In the shell by the bushel or barrel.

sept25 eod3m

LOOK IN AND ENQUIRE THE PRICE

—OF—

FLOUR.

We are selling it very low at

MAYO & APPLETON'S,

80 CENTRAL ST.

oct3

WANTED.

First-class hands to work on Fur. Apply to M. MERSEY, Practical Furrier, 60 Main Street.

oct18

CHICKERING STANDARD PIANO. C. E. ALDEN, LEWISTON, ME., CITY BUILDING.

PIANOS A SPECIALTY.

oct23 3m*

Let Your Gaze Linger

ON THIS FOR A MOMENT

You can get any article of Jewelry you wish made or repaired in a nice manner, at 30 Hammond Street, opposite the Court House, better than it can be done at any other establishment in the State. This is not idle talk but a fact.

A. B. WILLIAMS will attend to all who may favor us with their patronage. Engraving a specialty.

EBEN STEVENS.

oct27

BOOK-BINDING

Executed with neatness and dispatch at lowest possible prices.

Books bound to MATCH FORMER VOLUMES. PAPER Ruled to Pattern. ACCOUNT BOOKS made to order, of best materials, warranted to give satisfaction in every respect, at reduced prices, by

D. BUGBEE & CO.

aug6 d&wtf

AUBURN FOUNDRY COMPANY

IRON FOUNDERS AND

NICKEL PLATERS,

(Licensed by the United Nickel Co., of New York,)

AUBURN, MAINE.

All Orders will have Prompt Attention.

jan6 W&S&w1y

Watches, Chains & Jewelry,

A very fine assortment of Ladies' and Gents' Watches, American and Swiss, in Gold and Silver Cases. Also Chains and Jewelry in great variety for sale at lowest prices, at

CHAS. HIGHT'S BOOKSTORE,

3 Smith Block.

nov2

FIRE KINDLERS NO. I.

Having made arrangements with saw-mill kindlers in town and out, am prepared to deliver this often hard to find necessity in lots of five barrels and upward to any part of the city at 15 cents per barrel, not including package. Cash on delivery.

G. B. ROBINSON, Norombega Market

oct16

NOTICE.

Whereas, my wife having left my bed and board, I forbid anybody trusting or harboring her on my account, as I shall pay no debts of her contracting.

J. F. ST. CLAIR.

Bangor, Oct. 19

JOSEPH F. SNOW.

20 Pieces Guinett Silks,

Pure stock, unloaded and elegant lusters,

$1.23, $1.38, $1.54 & $1.67.

former prices, $1.50, 1.75, 2.00 and 2.50. Ladies, please compare with other Silks.

I ALSO KEEP CHEAP SILKS.

CASHMERES

In Colors, at 50 cents a yard.

R. H. White's fine 46 inch Cashmere, 85 cents.

All Wool Matlassa Dress Goods 50 cents.

Cheap Dress Goods from 8 to 25 cents.

SHAWLS.

150 Brocho Squares, (from Auction) $14, worth $20.

25 Himalaya Shawls, in grey effects.

Middlesex, Waterloo and Eastern Stars, Long and Squares.

Misses' and Ladies' Shoulder Shawls.

200 Felt Skirts, best, 75 cents, $1.00 and $1.25.

Cloakings and Blankets & Flannels

50 pairs 11-4 Blankets, $10, former price $17.
All kinds of cheap Blankets.
Cloakings in 6-4, from $1.50 to $7.00.
Gilbert's White Unshrinkable Flannels, all widths.
20 pieces Tarbell's Flannels cheap.
110 pieces Wamsutta 4-4 Cottons cheaper.

Ladies, please drop into No. 32 Main Street and satisfy yourselves where the bargains are to be found.

JOSEPH F. SNOW

oct20

HEADQUARTERS

—FOR—

RUBBERS,

HERSEY & PLAISTED,

No. 16, Main Street,

Have the best assortment in the city.

Ladies' Broadway Sandal, very stylish, 60 cents.

FULL LINE OF

MEN'S, WOMEN'S & CHILDREN'S

RUBBERS.

nov7

DOWN WE GO

AND HAVE FOUND BOTTOM.

We shall now do

STEAM, GAS & WATER FITTING,

AT BOTTOM PRICES.

We also keep on hand a large Stock of GAS FIXTURES, AND FITTINGS of every description, which we shall sell at a very low price. Give us a call.

State St., Bangor, Me.

DOLE, PEAKS & CO.

Bangor, June 15, 1877.

For Sale Low.

One Roan Horse—good driver or good worker. Apply to BOWEN & BRALEY, 13 Exchange St.

sept18

---

18 POUNDS

—OF—

COOKING RAISINS

FOR $1.00,

At TEA WHITE'S.

nov3

HENRY McLAUGHLIN,

AGENT FOR

Ingersoll Steam Drill Company

AND

Laflin & Rand Powder Co.

Friction Batteries, Leading and Connecting Wires, Primers and Explosives of all kinds, Powder, Rendrock, at 1 Dualin, Cotton, Single Taped, Double Taped and Gutta Percha Fuse, constantly on hand.

Front, May and Pleasant Streets,

BANGOR, MAINE.

aug23

FURNITURE

FURNITURE.

THE PLACE TO GET

GREAT BARGAINS

—IN—

Furniture of all Kinds

—IS AT—

G. W. MERRILL & CO.'S,

At their New Ware Rooms,

Pickering Block, Main St.

aug7 d&w

Blank Checks.

Check Books made to order at low prices, by D. BUGBEE & CO.

nov13

FRED T. HALL & CO.,

28 Central Street,

have the Forest Mills Graham from Danville, N. Y., and every one ought to try it.

sept13

CRACKERS.

Having completed arrangements we are now prepared to furnish Crackers of our own manufacture by the pound or barrel, equal in quality to any in New England. Call and examine the lightest Cracker made in the State of Maine.

OUR BOSTON BUTTERS & SODAS,

equal to the best, at 12 cents a pound, retail.

OUR OYSTER CRACKERS

are pronounced equal to the very best. Get them fresh at the

BOSTON BAKERY.

Patronize home industry and keep your young men from "going West."

WEDDING CAKE baked and ornamented in first class style at the BOSTON BAKERY.

JACQUES & CHURCH, Proprietors.

nov7

4 POUNDS

—OF—

JAPAN, OOLONG, SOUCHONG or MIXED TEA

FOR $1.00,

At TEA WHITE'S.

nov6

Furs, Furs, Furs!

An elegant line of LADIES', MISSES' and CHILDREN'S FURS and FUR TRIMMING can be found at CURTIS', Kenduskeag Bridge, at prices that will ensure a sale.

Everything New!

Beautiful Sets, Muffs and Boas, in Otter, Seal, Beaver, Astrachan, &c. Ladies', Misses' and Children's Fur Caps.

Ladies' and Gent's Lined Gloves and Mitts.

Gents' Fur Caps.

Warm Slippers for the Cold Weather. Cloth Croquet, German Shoes and Boots, Arctic and Alaska Overs, in the different widths.

Be sure and give

CURTIS

a call before purchasing.

2 Strickland's Block.

nov7

NEW YORK APPLES

Baldwins, Greenings and Spits,

Richardson & Robbins' Desert Fruits, Boston Celery and Malaga Grapes.

THOMPSON & KELLOGG.

22 and 24 Central Street.

nov5

SKATES, SKATES!

SLEDS! SLEDS!

HAYNES, PILLSBURY & CO.,

132 & 136 Exchange St.,

nov9 BANGOR.

PILLSBURY BROTHERS'

HAND

SEWED WORK.

I have taken the Agency for the above celebrated goods in Ladies' French Kid Button and Oil Goat Walking Boots. No nails in the sole to trouble the foot. It is the most comfortable boot worn. Ladies, call and examine them.

F. A. CURTIS,

Kenduskeag Bridge.

nov7

J. H. CLERGUE,

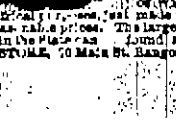

Wig Maker and retail dealer in Human hair goods, No. 70 Main st., Bangor. Combings made into switches, and old hair of every description repaired. Orders can be sent by mail at a slight expense. A new stock of Wigs & Whiskers, made up, and will be let for theatrical purposes, at lowest rates, at reasonable prices. The largest stock of Hair Goods in the State can be found at CLERGUE'S HAIR STORE, 70 Main St. Bangor. nov26

Whig and Courier.

Daily Established 1834--Weekly, 1815.

TERMS OF ADVERTISING.

For one square (one inch in space) one insertion	$1.00
For one square, two insertions	1.50
For one square, three times in the Daily	1.75
For one square, one week	2.00
Each week's continuance	75
For half square, one time	75
For half-square, three times	1.00
For half square, one week	1.25
Each week's continuance	40
For one square, in Weekly, three times	1.50
Each week's continuance	25

SPECIAL NOTICES.

$2.50 per square for first week—$1.00 per square for continuance.

DOUBLE COLUMN ADVERTISEMENTS inserted at the rate of "Special Notices".

Advertisements continued three times a week at two thirds price; two times a week, one half price, one time a week, one-third price.

Advertisements, where the time of insertion is not specially designated, will be continued until otherwise ordered.

All transient advertising must be paid for in advance.

Advertisements under the head of "Business Notices," 10 cents per line, each insertion, for solid matter, and 15 cents per line for leaded.

VIERGE IN OREGON.

NOTES OF SUMMER JOURNEYINGS—THE OREGON STEAMSHIP LINE—VOYAGING ON THE GEO. W. ELDER—BIRDS OF PASSAGE—JULIEN RIX, THE ARTIST—A ROUGH TRIP.

San Francisco, Cal., Nov. 3, 1877.

Most of the travelling public are aware of the existence of means of sea transportation from San Francisco to Portland, Oregon, via Columbia River, but few outside of the local points of departure and entrance, are cognizant of the fact that there is now plying between these places, steamships of superior speed, accommodation and durability. The old line of which Ben. Holliday was owner comprised the steamships "Ajax," "Oriflamme" and "John L. Stevens," which passing into the control of New York capitalists, of which Henry Sillard is President, and K. Van Oterendorp, agent, took their place among the merchant marine of the Pacific coast, under the name and style of the "Oregon Steamship Co."

WORN OUT WITH HARD SERVICE

these ships only served the company's needs until others could be brought from New York. In May of last year the oldest and most trustworthy officer of the company, Com. Francis Connor, brought the iron steamship Geo. W. Elder, round the Horn, to Pacific waters. In the Straits of Magellan she experienced the gale which wrecked her co-voyager, the steamship, "Georgia." The "Elder's" trip was remarkable for dispatch, no detention of any kind, the ship arriving at her destination in such superior order that the engineer declared her ready for a like second trip without repair.

THE SECOND NEW SHIP

is the "City of Chester," which arrived from New York a few months later, and the company are building a new ship to be called "State of Oregon," which will be far superior to any ship now in the coast-wise service, and receive all the conveniences placed upon the best of the transatlantic passenger ships. Com. Francis Connor is under orders to proceed overland and bring her to this coast, early in the new year. She will take a large list of passengers and make her first trip from New York to Portland, Oregon, Circa But to return. The Elder's trip of the 13th of June carried some 350 passengers and a large freight for Portland, and went down upon the ship's log as the 22nd successful voyage. Notwithstanding the vigilance of the officers who stood by the gang-plank, demanding a sight of tickets of all who sought to go on board, the usual last man rushed frantically up, calling for a boat and a rope's end to be lowered over the side, as the ship slowly backed from the wharf. Over the side he recklessly swung, dangling like a wasp above the tilting boat.

"ALL RIGHT!" CAME UP FROM BELOW,

but from the way he took did his scarred hands we concluded 'twas not quite all right after all. With gathering speed the steamer begins to feel her freedom from hawser and chain—the throbbing engine sends a quiver of life through every artery, as she turns her head for the Golden Gate. With a vexatious expletive upon his lips, the 1st officer hurries forward exclaiming to a tug which is passing, Send off a boat! here's a woman wants to go ashore!" The captain from the quarter deck, signals, "stop!" to the engineer a rope ladder is flung over the side—an officer steps out upon the frail support—a woman follows, carefully stepping down after him into the dancing boat which being left far astern, drifted like an eggshell off toward Meigg's wharf and once more we steamed towards the Heads.

ALCATRAZ ISLAND IS PASSED,

Black Point hereafter memorable as the place where Ralston was drowned—Fort Point, with the wreck of the hapless "Frank Jones" rocking in the surf just outside, and then Point Bonita, crowned with its shining lighthouse upon the left. Once across the "Bar," and out upon the open sea, we find among our co-voyagers who have embarked for a trip up the coast tourists, ministers, artists, reporters, and emigrants, from all the way overland. Off in the track of the sea bird, winging its summer flight northward, was over a journey begun under happier auspices, or assembled a company more determined not to succumb to the terrors of seasickness. Gentle as was swung

THE CRADLE OF OLD NEPTUNE

here and there was seen a blanched face, and parties rapidly pacing the promenade deck. Of the goodly number who appeared at lunch, a large deficiency was noticeable at dinner, and all through the night was heard groans and moans proceeding from the various rooms. A strong northwest wind sent our good ship plunging through the disturbed waters, which danced us in glee around this floating palace. Each day the winds increased, until Saturday morning dawned with a sea calm as a mirror, a dim cloudy sky above and our trusty ship off Haystack Rock—60 miles from Columbia river Bar, and almost abreast Tillamook Head which pushes far out into the deep sea soundings. All eyes now swept the horizon at the north, for a glimpse of the Bar at the

MOUTH OF THE COLUMBIA,

which has the reputation of being one of old ocean's most treacherous highways. Meantime the gong sounds for breakfast, to which a radiant faced company were seated, all elate with the near prospect of reaching port and the friendly land once more. Our enthusiastic artist, Rix, begs the Captain and ladies to excuse him, as he wants to make a sketch of Tillamook." With a gracious inclination of the head he disappears up the companion way, so as too leisurely fellow to find that already he has traced a worthy reminder of this prominent headland immediately beside his initial sketch of Cape Blanco. Cape Disappointment upon the northern side of the mouth, seems to lift its woody shoulders from a baptism of the waves while the breakers of the "bar" scarcely raise their curling crests. Fort Stevens on the south, plants its batteries of protection upon the low sandy spit which thrusts its jutting cape seaward, clinging to the hillside are Astoria's white dwelling places, describing a scene of marvelous beauty, to eyes which, repleted in all these new, strange belongings. Tongue Point is cropped like a velvet green emerald far out into the river channel beyond whose summits courte the mountains mingle with the clouds which seem to roll in splendor towards that great white throne of the Deity—Mt. St. Helens.

ASTORIA IS CHIEFLY REMARKABLE

as being one of the oldest settlements on the Columbia river. It arose in the interest of the Hudson Bay Fur Trading Co., who established posts all through the then scarcely known, northwest, and was named for John Jacob Astor, who made a voyage of discovery to this part of the world. For the past few years the growing interest in the salmon business has infused new life into her veins, and now there is an awaking from her Rip Van Winkle sleep, and a sanct look of newness and improvement to which the place was for long years a stranger. The "Astorian," D. C. Ireland proprietor, is the only journal, but there are several first class hotels, numerous churches, long rows of stores of merchandise and ship chandlers wares, and business like evidences on every side. At the Arrigo House, we were presented with great wealthy bunches of roses, and fragrant honey suckles which were doubly sweet to senses still half bewildered with the ghoulish phantoms that haunted our late rebellious acquaintance with ocean's highway. 200 tons of freight for Astoria. "Commodore, how long do we remain here and when will we get to Portland?" "Well," and our ... commander with a smile rippling his iron gray mustache said "I'm about 250 passengers, and I guess I have been asked that question, about 10 0 times."

THE AFTERNOON IS SPENT IN

discharging, and as the sun dips low on the horizon, we glided from the pier and under the guidance of the river pilot, were off up the river, 113 miles to Portland, and though our expectant pleasure was doomed to disappointment, and the glories of the passage of the lower Columbia had its shrouds of darkness, and impalpable veil of mist, the strange new beauties revealed themselves, later in our wanderings of of which more anon. VIERGE.

STATE NEWS.

Cumberland.

Mr. Stevens, who met with the accident on the Ogdensburg Road, Saturday, rallied a little Monday afternoon, and at intervals through the day had his senses. There was considerable of a concussion of the brain, and although the physicians consider his recovery probable they cannot tell with certainty as yet.

The Press says that the farmers at the Cape have raised the largest crop of cabbages this year which has been produced for several seasons. Unfortunately the price is very low.

Paul A. Darger of Harpswell, says his house was not destroyed by the late storm, nor were trees uprooted as reported.

The Casco Bay Mills at Harpswell, owned by Messrs. George W. True & Co., of Portland, commenced running again last Saturday. These mills have recently been subjected to thorough repairs while a lot of new and improved machinery has been put in. New drawers to hold stone were also been erected. At these mills 200 bushels of grain can be ground in a day.

The following officers for the present year have been elected by the Junior Class of Bowdoin College. Marshal, L. P. Varney; President, H. A. Houston, Vice President, S. S. Stearns; Secretary and Treasurer, H. E. Henderson; Orator, H. W. Ring; Poet, S. D. Fessenden; Chaplain, A. H. Pennell; Odist, G. W. Johnson; Curator, I. M. Byron; Committee of Arrangements, J. P. Houston, P. g., Achorn.

Oxford.

E. P. Cotton, of Brownfield, writes the Argus that he is the man referred to in a Boston Globe despatch (under different initials, though) as having skedaddled from Woodville, N. H., leaving a man for whom he had contracted to build a house, "out" by the affair. Cotton says the man owes him $500.

Sagadahoc.

A burglar entered the office of Messrs Geo. Moulton & Son in Bath, Saturday night, and made a desperate effort to rob their safe, knocking off the knob and otherwise mutilating the safe, but failed of their object. They were forced to be content by stealing a coat belonging to one of the workmen.

Waldo.

The fine residence of Joseph Farwell, Esq., of Unity, came near being destroyed by fire recently. Mr. Farwell had retired, leaving the housekeeper to take care of the fire. She was soon alarmed by a roaring of fire. Mr. Farwell was summoned and with an axe he broke in the ceiling over the mantle, and found the wood work all ablaze. It was extinguished with a force pump. Cause of the fire, wood work too near the bricks.

Washington.

Stephen Averill, of Northfield is preparing for his sixty-third winter's work logging.

Mr. Boardman Leighton, of Jonesboro, the day after the storm of Nov. 2, picked up a four ounce bottle containing a piece of paper apparently torn from a memorandum book, on which was the following: "April, '71, ship A. Jackson, lat. 35 N., long. 20 S., water gone, ship sinking; Capt. Kilby.

THE NORTH POLE PROBLEM.—The return of a Dundee whaler from Davis Straits with a good cargo of oil has again started the lament in England that no fresh effort is in progress from that country to penetrate to the North Pole. It is reported that the straits are full of floating ice, and the inference is that the Paleocrystic Sea has broken up. Of course people are saying that if Captain Nares had been careful to prevent his expedition from contracting scurvy the ships might have remained another season in high latitudes, and this year would have had the chance of penetrating to a more northerly point, perhaps of solving the mystery of the pole. The tone of the English press on this subject has changed greatly. When Captain Nares returned the general tendency was to accept his verdict of "Pole impracticable," at all events by way of Smith's Sound. But since the Howgate expedition has been organized, there is evidently a fear that the crowning honor of Arctic discovery may be grasped by Americans.—N. Y. Tribune.

25 ELEGANT CARDS, no two alike, with name, 10c.; or 15 Comic Photos of Actresses, 10c., or 20 due Scroll Cards, 20 styles, no name, 10c post paid. J. B. HUSTED, NASSAU, N. Y.

NEWSPAPERARCHIVE®

Whig and Courier.

BOUTELLE & BURR, PROPRIETORS

C. A. BOUTELLE, Editor.

All business letters should be addressed to Boutelle & Burr, and communications intended for publication should be addressed Editor of Whig and Courier.

THURSDAY, NOV 15 1877

STRIKING THE UNION BATTLE FLAGS

We publish in a special Washington dispatch to the Boston Journal of Tuesday the following remarkable announcement: Contrary to the strict orders issued on the subject, the battle flags of regiments have been vindicated today by an order from the War Department which directs the removal of the Union Order No 19 Headquarters of the Army, Adjutant General's Office, Series of 1877, requires the names of battles which regiments have been entitled to be placed on the Army Register shall be left until further orders.

We should like to know who ordered the Union Order and upon what grounds such a mark of honor should be stricken from the Army Register. For fifteen years the Army Register has been the only authentic record of the battles in which the National Flag and the National Flag alone, was borne. It was the only attempt made to place the records of the Union soldiers in the hands of the people, the only place of the people's all important work, with the exception of the records of the Rebellion. Who ordered the removal of the Union Order? Who is responsible for the act? Why is it practically buried by the act of the people? Why is the Congress through the proper legislation and Congress should attempt to obliterate or soil the public memorial of valor for which we have fought and bled?

Whig and Courier.

THURSDAY NOV. 15 1877

BY TELEGRAPH.

MAINE NEWS.

SENATOR BLAINE

Recovering from his Illness

[illegible] Nov 14 Senator Blaine [illegible] this town [illegible] street again

FROM SOUTH BERWICK

Horribly Mangled

[illegible] Nov 14 As Clar[illegible] of this town [illegible] leaving grain to block with a [illegible] yesterday to pol broke [illegible] throwing the grain [illegible] break [illegible] one [illegible] fell and [illegible] Fletcher [illegible]

FROM BIDDEFORD

Counterfeit Bills

[illegible] Nov 14 Quite a large [illegible] counterfeit five dollar notes [illegible] National Bank of [illegible] York City [illegible]

DOMESTIC NEWS.

FORTY FIFTH CONGRESS—Special Session

Senate

WASHINGTON Nov 14

Mr Hill from the Committee on [illegible] reported with amendments the bill [illegible] to become a State of the United States [illegible]

Mr Conover introduced a bill to grant [illegible] homesteads to settlers upon the [illegible] in Alabama Mississippi [illegible] and Florida Referred to the Committee on Public Lands

A resolution of the morning hour [illegible] called up the resolution in [illegible] committee of military to [illegible] the propriety of [illegible] of defensive work on the Pio[illegible] frontier and space at great length [illegible] to raids from Mexico to Texas [illegible] for defensive work

Mr Windom from the Committee on [illegible] reported with amendments [illegible] appropriations for [illegible] the army Placed on the [illegible]

A number of bills and resolutions were introduced and referred [illegible] the Department of Commerce [illegible]

Mr Anthony introduced a resolution [illegible] to inquire into the propriety of [illegible] the banking laws so as to [illegible] the election of directors the principle [illegible] State [illegible] also to the [illegible] of proxies [illegible] and referred

Mr [illegible] offered a resolution [illegible] Department of Commerce [illegible]

Mr Bailey from the Committee on [illegible] reported with amendments the bill [illegible] appropriations for [illegible] Referred to the Committee on Appropriations

[illegible] bills were introduced and referred [illegible] Adjourned

House

[illegible] Chairman of the Committee of Ways and Means [illegible] Bill of Trade for the establishment of a Department of Commerce [illegible]

[illegible] introduced a bill to repeal the act requiring the Comptroller of the Currency to [illegible] the banking laws so as to [illegible] the election of directors the principle [illegible] State [illegible] also to the [illegible] of proxies [illegible] and referred

Mr [illegible] offered a resolution [illegible] Secretary of the Treasury [illegible] the number of [illegible] Referred

Mr Hewitt from the Committee on [illegible] reported with amendments the bill [illegible] appropriations for [illegible] Referred to the Committee of the Whole House

Mr Bailey from the Committee on [illegible] reported with amendments the bill [illegible] appropriations for [illegible] Referred to the Committee of the Whole House

[illegible] bills were introduced and referred [illegible] session the Senate [illegible]

BERTHA DANE.

[Continued.]

"You could take it I think, Miss Dane?"

Bertha started, hardly believing her ears, or that the organist could be addressing herself. But he was motioning her to go forward, and she obeyed, a hot color flushing her cheeks.

"Did you ever try it?" asked Mr. Mason, putting the sheet of music in her hand.

"Sometimes. With my Uncle Stephen."

Never another word spoke he. Beginning to play, Bertha found she had to sing at once with Miss Carpenter. Two, three times over did they try it. At first Bertha was timid, but she lost her self-consciousness in the delight the music brought her, she sang her best oblivious to all else; the old plaid shawl slipped off her shoulders, displaying her older dress; and she never once noticed that the eyes of the clergyman were again fixed upon her.

"That will do for now," said Mr. Mason to her. "You can return to your seat for the last chorous."

The rehersal over, the room soon cleared itself. Bertha went out last, she never put herself forward before those well-dressed people who let her see that they looked down upon her. At the entrance door below she glanced up the street and down the street, thinking she might see her uncle, for he always came for her. But no, he was not to be seen.

"Neither Aunt Pen nor Sally can have got home," she thought, "and so he could not come out."

"Are you going home alone, Miss Dane?" asked Mr. Mason, as he came forth with his clerical friend.

"Yes," she answered. In her eyes this man of music was a very great man, one to be respected almost as a lord. "My uncle has not come for me to-night. I shall soon be there."

She set off with a light, quick step. But had hardly left the street behind her and entered on the country when the clergyman caught her up.

"I will walk with you, if you will allow me, Miss Dane," he said. "I find your road lies in the same direction as mine."

"Oh, thank you," she returned, "thank you very much. But, indeed, I am not at all afraid; there's nothing to hurt me."

He seemed a very pleasant man, this clergyman, but quite old compared to Bertha, thirty-four at least, rather a tall man, with a good, friendly face. They chatted away on many subjects, chiefly on music, and Miss Carpenter's wonderful voice.

"Ay, she'll not stay at Crossdale long," he observed. "A voice like that must make its mark."

"You are fond of music, are you not?" asked Bertha.

"Very fond of it, indeed. But I neither play nor sing."

"Oh, what a pity!"

"Do you think so?" he returned, smiling at her naive remark. "I can hear others, that is better than singing myself. It—oh, is this your home?"

For Bertha had stopped at the gate. He held his hand out to wish her good night.

"Tell your father that you have been taken care of," he said. "I——"

"It is my uncle and aunt that I live with," interrupted Bertha. "Papa died a long while ago. He was a clergyman."

"A clergyman!" echoed the stranger, some surprise in his tone, as though he thought her poor attire was not much in accordance with what befitted a clergyman's daughter, at least, that was the construction Bertha put upon it. "Dane—Dane? He was not the Reverend Richard Dane, was he, curate of Allingham?"

"Yes, he was," said Bertha.

The stranger's answer was to take both her hands in his. "We are old friends," he said, with enthusiasm. "You don't remember me, I dare say, but I was once staying in your house, reading with your father. You were a pretty little child of five or six and I used to nurse you on my knee and call you Little Queen Bertha."

"I—think—I do—remember," said Bertha, slowly; "But papa always had young men reading with him. Only one at a time, there was no room for more, and as soon as one left, another came."

"And he is dead, you say? Poor Dane! I have not heard of him of late years, but thought he might have got a better cure by, or perhaps a living."

"He died nearly six years ago, at Allingham, when I was fourteen. Mamma died just before him."

"Dear, dear! And you are living here? But I must not keep you any longer, Miss Dane. I hope you will allow me to call and see you, and to make acquaintance with your aunt and uncle. I shall never forget your father's kindness to me."

"Yes, please come," answered Bertha in her unsophisticated way. "I am so glad to meet some one who can talk to me about papa and mamma. Nobody in all Crossdale knew them, except Aunt Penelope. Have you far to go to-night?"

"About three parts of a mile—up to Little Crossdale. Good night."

From a romance to reality is not far; and having soared with Rachel above all to [illegible] [illegible] vanities, and just parted with this delightful new friend, Bertha was recalled to earth by the high tones of her aunt's voice, evidently in hot dispute with Uncle Stephen.

"It's all nonsense," she was saying as Bertha entered. "If the girl would give up her nonsensical music and attend to her sewing and her housework, it would be better for all of us. Gallivanting out at night instead of darning the stockings, and leaving you at home to look after things! Here I find the lamp in a black smoke, every spark of fire in the house gone out, and you buried in your 'Creation' and 'St. Paul,' and all the rest of the stuff! Where's the good of it?"

"You don't like music, Penelope, and don't understand the good of it. It takes one right out of the world."

"Where's the use of that?" demanded Aunt Pen. "You have come back to the world again."

Stephen sighed. Sometimes he did wish he could get out of the world altogether; at any rate, out of the range of its sharp tongues. Bertha, taking the opportunity of a moment's lull, told eagerly of the great honor in store for her—that she was to sing a duet with Miss Carpenter at the concert. It aroused Aunt Pen's wrath.

"What!" she cried. "Sing a duet in public, in the face and eyes of Crossdale! No, never. You are my own sister's child, and I'll never see you on the stage—disgracing the family!"

"On the stage! Oh, aunty!"

"It's as bad as the stage," cried Aunt Pen. "Where's the difference?"

"But—this—is—an—oratorio, aunt," said Bertha, impressively, the tears starting in her eyes. "And you know that ladies of the best families in Crossdale are to sing in it."

"I'd not give a penny to hear all the oratorios in the world," retorted Aunt Pen, slightly diverging from the subject, as it is in the habit of talkative ladies to do. "And, pray, where would you get a dress from to stand up and sing in? The clouds would not rain one down. No; you may just make up your mind to quit the society from to-night, and stay at home."

Bertha burst into tears. Uncle Stephen lighted his pipe meekly, and sat down to smoke it. Just then Sally was heard returning, and Aunt Pen stalked forth to find fault with her in the kitchen.

"Don't cry, child," said he. "She always says more than she means, you know, when things go wrong; and I did forget the fires and the lamp. It was that made her angry, she thought that it wouldn't have happened but for my letting you go out."

"But, Uncle Stephen, I'd not miss the oratorio for the world. We have been practicing for it so long."

"Oh, she'll let you go when the time comes. And she and I will go too—at least, I will. You will have two tickets given you as a member!"

As Bertha dried her eyes, she began telling of the strange clergyman who had walked home with her—and of his having lived with them at home when she was a little child.

"What is his name?" asked Uncle Stephen, putting down his pipe for a minute in surprise.

"I don't know. I did not hear it, and forgot to ask it," replied Bertha. "He is so very, very nice, Uncle Stephen; it is such a good, pleasant face; and he seems already quite like an old friend."

"A clergyman?" debated Uncle Stephen. "Said he had to go to Little Crossdale? Bertha, I'd not be surprised if he is the new rector."

"Oh, uncle! But that's such a rich living—nine hundred a year, they say. The rector of Little Crossdale would not be likely to notice me."

"I don't see what the living has to do with it," returned Uncle Stephen. "What was he like, this young man?"

"He has nice blue eyes, and the pleasantest voice and way with him you ever knew," luckily replied Bertha.

"Is he tall or short, fat or thin, child?" asked Uncle Stephen, thinking her description a lame one. "A red face or a pale one?"

"He is rather tall and quite thin, uncle; and his face is pale."

"Then I think it is the new rector. His name's Brook."

"But why do you think it, uncle?"

"Yesterday morning, as I was standing at the fence in the meadow, talking to Clutterbuck on the other side of it, a clergyman passed down the road—a youngish man, a few years past thirty. 'That's Mr. Brook, the new parson at Little Crossdale,' said Clutterbuck to me, and we watched him out of sight. He was like what you describe him to be, Bertha."

"He said he should like to call here, Uncle Stephen. I hope Aunt Pen won't be put out if he does."

"There's no answering for that," said Uncle Stephen.

(To be continued.)

State of Maine.

PENOBSCOT, ss. Court of Probate, October Term, A. D. 1877.

Upon the petition of Josephine E. Douglass, widow of Robert H. Douglass, late of Oldtown, in said County, deceased, for an Allowance out of the personal estate of which said deceased died possessed,

ORDERED, That said Widow give public notice to all persons interested, by causing a copy of this order to be published once a week three weeks successively in the Bangor Weekly Courier, a newspaper published in Bangor, in said county, that they may appear at a Court of Probate for said county, to be held at the Probate Office in said Bangor, on the last Tuesday in November next, at ten of the clock in the forenoon, and show cause, if any they have, why the same should not be granted.

JOHN E. GODFREY, Judge.

A true copy—Attest
AMBROSE C. FLINT, Register.
43

State of Maine.

PENOBSCOT, ss. Court of Probate, October Term, A. D. 1877.

Upon the petition of Thirza M. Burr, widow of Francis O. J. Burr, late of Brewer, in said county, deceased, for an Allowance out of the personal estate of which said deceased died possessed,

ORDERED, That said widow give public notice to all persons interested, by causing a copy of this Order to be published once a week three weeks successively in the Bangor Weekly Courier, a newspaper published in Bangor, in said County, that they may appear at a Court of Probate for said County, to be held at the Probate Office in said Bangor, on the last Tuesday of November next, at ten of the clock in the forenoon, and show cause, if any they have, why the same should not be granted.

JOHN E. GODFREY, Judge.

A true copy—Attest
43 AMBROSE C. FLINT, Register.

State of Maine.

PENOBSCOT, ss. Court of Probate, October Term, A. D. 1877.

Upon the Petition of Eunice A. Hall, Widow of Samuel Hall, late of Lincoln, in said County, deceased, for an Allowance out of the personal estate of which said deceased died possessed,

Ordered, That said Widow give public notice to all persons interested, by causing a copy of this Order to be published once a week three weeks successively in The Bangor Weekly Courier, a newspaper published in Bangor, in said County, that they may appear at a Court of Probate for said County, to be held at the Probate Office in said Bangor, on the last Tuesday in November next, at ten of the clock in the forenoon, and show cause, if any they have, why the same should not be granted.

JOHN E. GODFREY, Judge.

A true copy,—Attest
43 AMBROSE C. FLINT, Register.

State of Maine.

PENOBSCOT, ss. Court of Probate, October Term, A. D. 1877.

Upon the petition of Nancy K. Burr, widow of Charles Burr, late of Holden, in said County, deceased, for an Allowance out of the personal estate of which said deceased died possessed,

ORDERED, That said widow give public notice to all persons interested, by causing a copy of this order to be published once a week three weeks successively in the Bangor Weekly Courier, a newspaper published in Bangor, in said county, that they may appear at a Court of Probate for said county, to be held at the Probate office in said Bangor, on the last Tuesday of November next, at ten of the clock in the forenoon, and show cause, if any they have, why the same should not be granted.

JOHN E. GODFREY, Judge.

A true copy—Attest
43 AMBROSE C. FLINT, Register.

State of Maine.

PENOBSCOT, ss. Court of Probate, October Term, A. D. 1877.

Upon the petition of Irene Baker, widow of Edward D. Baker, late of Levant, in said County, deceased, for the assignment to her of Dower in the Real Estate of which said deceased died possessed, in which she may be legally entitled.

Ordered, That said widow give public notice to all persons interested, by causing a copy of this Order to be published once a week three weeks successively in the Bangor Weekly Courier, a newspaper published in Bangor, in said County, that they may appear at a Court of Probate for said County, to be held at the Probate Office in said Bangor, on the last Tuesday in November next at ten of the clock in the forenoon, and show cause, if any they have, why the same should not be granted.

JOHN E. GODFREY, Judge.

A true copy—Attest
AMBROSE C. FLINT, Register.

To the Honorable Judge of Probate for the County of Penobscot:

The undersigned, administratrix of the estate of Jacob Miller, Jr., late of Hampden, in said County, deceased, respectfully represents that the goods and chattels, rights and credits of said deceased are not sufficient to pay his just debts and charges of administration by the sum of two hundred fifty dollars.

Wherefore your petitioner prays your Honor to grant her a license to sell, at public or private sale, and convey so much of the real estate of said deceased [illegible] including the homestead of Henry Hammond on the easterly side of the Cherry [illegible] and of said Hammond's homestead lot, of the real estate of the deceased, (including the reversion of the widow's dower) as may be necessary to satisfy said debts, expenses of sale, and charges of administration.

CAROLINE A. MILLER.

Sept. 25, 1877.

STATE OF MAINE.

PENOBSCOT, ss. Court of Probate, September Term, A. D. 1877.

Upon the foregoing petition, ORDERED, That said petitioner give public notice to all persons interested, by causing a copy of the petition and this order thereon, to be published three weeks successively in the Bangor Weekly Courier, a newspaper published in Bangor, in said county, that they may appear at a Court of Probate for said county, to be held at the Probate Office in said Bangor, on the last Tuesday in October next, at ten of the clock in the forenoon, and show cause, if any they have, why the prayer of said petitioner should not be granted.

JOHN E. GODFREY, Judge.

Attest AMBROSE C. FLINT, Register.
A true copy of the petition and order thereon
Attest AMBROSE C. FLINT, Register. 53

To the Honorable Judge of Probate for the County of Penobscot:

The undersigned, administratrix of the estate of Winslow Webber, late of Orrington in said County, deceased, respectfully represents that the goods and chattels, rights and credits of said deceased are not sufficient to pay his just debts and charges of administration by eight hundred dollars.

Wherefore your petitioner prays your Honor to grant her a license to sell, at public or private sale, and convey all the real estate of the deceased situated in said Orrington, being his homestead, containing about 45 acres and 4 of wharf undivided, and 14 of acre of land attached undivided, [illegible] such as by a sale of any portion of said real estate the residue would be greatly depreciated in value, (including the reversion of the widow's dower thereon), to satisfy said debts, expenses of sale, and charges of administration.

Said real estate is the same described in a deed recorded in the Registry of Deeds of said County.

HARRIET WEBBER.

Sept. 25, 1877.

STATE OF MAINE.

PENOBSCOT, ss. Court of Probate, September Term, A. D. 1877.

Upon the foregoing petition, ORDERED, That said petitioner give public notice to all persons interested, by causing a copy of the petition, and this order thereon, to be published three weeks successively in the Bangor Weekly Courier, a newspaper published in Bangor, in said county, that they may appear at a Court of Probate for said county, to be held at the Probate Office in said Bangor, on the last Tuesday in October next, at ten of the clock in the forenoon, and show cause, if any they have, why the prayer of said petitioner should not be granted.

JOHN E. GODFREY, Judge.

Attest. AMBROSE C. FLINT, Register.
A true copy of the petition and order thereon:
Attest AMBROSE C. FLINT, Register. 39

State of Maine.

PENOBSCOT, ss. Court of Probate, October Term, 1877.

Accounts having been filed for settlement in estates of—

EMERY BISSELL, Brewer,
Joseph R. Farrington, Ex'r,
LEVI S. CROCKETT, Bangor,
Sarah C. Crockett, Ex'x,
PAUL M. FISHER, Chelsea, Mass.
John N. Marsh, Adm'r with will annexed,
JOSHUA HAWES, Corinth,
Harriet M. Hawes, Ex'x,
CHARLES L. KNOWLTON, Eddington,
Asahel W. McMahon, Adm'r de bonis non, with will annexed,
SELINDA M. MAYHEW, Bangor,
Prentiss M. Blake & al., Ex'rs,
NATHANIEL G. GRAY, Plymouth,
Elvira Gray, Ex'x,
BENJAMIN C. PORTER, Dixmont,
Mary C. Porter, Adm'x,
JOHN L. R. THURSTON, Kenduskeag,
Frank H. Thurston, Adm'r,
ELIAS F. KNOWLTON, Eddington,
Charlotte H. Knowlton, Adm'x,
JOSEPH FOGG, Bangor,
Edmund H. Fogg, late Ex'r,
CHARLES BURR, Holden,
Nancy K. Burr, Adm'x,

ORDERED, That said Accountants give public notice to all persons interested, by causing a copy of this order to be published once a week three weeks successively in the Bangor Weekly Courier, and one insertion in the Bangor Daily Whig and Courier, newspapers published in Bangor, in said County, that they may appear at a Court of Probate for said county, to be held at the Probate Office in said Bangor, on the last Tuesday in November next, at ten of the clock in the forenoon, and show cause, if any they have, why the same should not be allowed.

JOHN E. GODFREY, Judge.

A true copy—Attest:
43 AMBROSE C. FLINT, Register.

25 FASHIONABLE CARDS, no two alike, with name, 10c.; 20 Scroll, with name, 10c., post paid. Agents' outfit, 10c.
43 6m* GEO. I. REED & CO., Nassau, N. Y.

1878.

THE OLDEST AND BEST

FAMILY NEWSPAPERS

BANGOR DAILY

WHIG AND COURIER

AND

BANGOR

WEEKLY COURIER.

1878--Vols. XLV-VI.

Daily Established 1834 - - - Weekly, 1815.

BOUTELLE & BURR, Proprietors.

C. A. BOUTELLE, EDITOR.

In issuing the Forty-fifth annual Prospectus of these standard Newspapers, the Proprietors confidently appeal to the record of almost half a century as affording the best promise of the future, while they will continue to spare no effort in maintaining and advancing their high character as

The Leading Journals of Eastern Maine,

And with facilities at our command we hope to make our journals still more interesting during the coming year.

Our connection with the *Associated Press*, from which we receive all the dispatches by night and day, enables us to present in each issue

The Latest Telegraphic News from All Parts of the World.

In addition we shall be served by Special Correspondents at important points, and shall furnish

Full Reports of
Local, Domestic and Foreign News,
Proceedings of Congress,
Of State Legislature,
Financial and Commercial,
Home Produce Markets,
Editorial Articles, Agricultural News,
Manufacturing Intelligence,
Selected Stories,
Choice Poetry,
Entertaining Miscellany,

And all the important and interesting features which make up a

First Class Family Newspaper.

In politics the papers will continue to advocate and uphold the Principles of the Republican Party, while claiming to be independent, in the highest and best sense of the word. Fearless and outspoken in the treatment of all public questions and firmly maintaining what they believe to be *right*, they will avoid intolerance and make their appeals to the understanding rather than to prejudice. The year about to open will be fruitful of unusually important political events bearing upon the future of our country, and it will be our aim to afford our readers the earliest and most reliable information and to favor only such measures and policy as will best protect the rights and promote the welfare of all the people.

HOME INTERESTS,

as affected by the development of the resources of Maine, will receive special attention, and whatever is calculated to aid State or benefit

AGRICULTURE AND MANUFACTURES

in the State will be heartily encouraged. We rigidly exclude from our columns everything of an immoral tendency, avoid sensational matter and seek to make a thoroughly reliable paper which will be sure of

A Welcome in Every Family Circle.

To advertisers our columns open one of the best fields in New England, our circulation being the largest of any paper in this section, among the best classes of the people, and as

The Only Morning Daily East of the Kennebec,

our Daily issue affords the principal medium of communication with a large and constantly increasing number of readers throughout Central and Eastern Maine.

OUR WEEKLY

is also the largest and best Weekly Newspaper in the State. Every number accompanied by a two-page Supplement, making a paper of FORTY-EIGHT columns, or one-half larger than any other Weekly. It is a standard publication, with large and constantly increasing circulation among the most intelligent and thrifty of the population of Eastern Maine, and the small space devoted to advertising is eagerly sought by the best class of patrons.

NOW IS THE TIME TO SUBSCRIBE FOR 1878.

TERMS—Invariably in Advance:

Daily—$8 per annum; $4 for 6 mos.; $2 for 3 mos.
Weekly—$2 per annum, $1 for 6 mos.; 50c. 3 mos.

The new postal law compelling prepayment of postage, imposes the burden on the publishers, but we make no advance upon our established subscription price, and will send the paper

POSTAGE FREE,

Making a saving of $1 20 per annum for each of our Daily, and 20 cents per annum to each of our Weekly subscribers.

CLUBBING WITH MAGAZINES.

Subscribers will be furnished with either our Daily or Weekly paper and any of the favorite Periodicals or Magazines at their lowest Club rates.

In offering these advantageous terms we hope to be sustained by a liberal patronage.

BOUTELLE & BURR,
Proprietors.

No. 1 E. Kenduskeag Bridge, Bangor, Maine.

Notice to Creditors in Bankruptcy.

In the District Court of the United States, for the District of Maine. In the matter of William H. Prescott, of Bangor, in said District, Bankrupt. In Bankruptcy.

District of Maine, ss. A meeting of the creditors of said bankrupt, will be held, at the Bankrupt Court Room, before Register Hamlin, at Bangor, in the County of Penobscot, on the tenth day of November, A. D. 1877, at 10 o'clock A. M., for the purpose of inquiring whether a resolution accepting a composition proposed by said alleged bankrupt to his creditors, in satisfaction of the debts owed by said bankrupt to each of his creditors, to wit: a composition of twenty five per centum to his several and respective creditors mentioned in his statement of debts and assets, (subject to all priorities) whose debts are unsecured, in proportion to the amount, of their unsecured debts, or their debts in respect to which any security shall have been duly surrendered and given up, in full discharge and satisfaction thereof, payable within thirty days after the Court shall cause the resolution of composition to be recorded, and the statement of debts and assets to be filed in this case, with permission for the debtor to remain in possession of his estate for the purpose of enabling him to carry out the terms of this composition and to make the payment herein specified; has been passed in the manner directed by section 17 of the Bankruptcy Amendment Act, approved June 22, 1874, and the Revised Statutes of the United States, title LXI, Bankruptcy, and has been confirmed by the signatures required by said Section. And also, whether it is for the best interests of all concerned, that the said resolution (accepting the composition proposed) should be recorded, and that the said statement showing the whole of the assets and debts of said bankrupts, should be filed.

WM. P. PREBLE, Jr.
Deputy Clerk of the U. S. District Court for the District of Maine. nov3

District Court of the United States, District of Maine.

In the matter of GEORGE A. RICH, Bankrupt, IN BANKRUPTCY.

This is to give notice that a Petition has been presented to the Court, this 17th day of April, 1877, by George A. Rich, of Bucksport, a Bankrupt, praying that he may be decreed to have a full discharge from all his debts, provable under the Bankrupt Act, and upon reading said petition, and it appearing that the former order of notice on said petition not having been published as required by law, now on this 1st day of October, A. D. 1877,

It is ordered by the Court that a hearing be had upon the same, on the first Monday of January, A. D. 1878, before the Court in Portland, in said District, at 10 o'clock, A. M., and that the second meeting of the creditors of said bankrupt, be held before Chas. Hamlin, Esq., Register, on the third day of December, 1877, and the third meeting of the same on the 31 day of Dec., 1877, and that notice thereof be published in the Bangor Daily Whig and Courier and the Ellsworth American, newspapers printed in said District, once a week for three successive weeks, and once in the Weekly Bangor Courier, the last publication to be thirty days at least before the day of hearing, and that all creditors who have proved their debts and other persons in interest, may appear at said time and place, and show cause, if any they have, why the prayer of said petition should not be granted.

WM. P. PREBLE,
Clerk of District Court for said District.
nov3 eS3w&w1t

In the District Court of the United States, for the District of Maine. In the matter of George W. Brown, Bankrupt. In Bankruptcy.

This is to give notice that on the 19th day of October, A. D. 1877, a Warrant in Bankruptcy was issued against the estate of George W. Brown, of Stetson, in the County of Penobscot and State of Maine, who has been adjudged a bankrupt, on his own petition, filed Oct 17th, 1877, that the payment of any debts, and delivery of any property belonging to such bankrupt, to him, or for his use, and the transfer of any property by him are forbidden by law; that a meeting of the creditors of the said bankrupt, to prove their debts and to choose one or more assignees of his said estate, will be held at a Court of Bankruptcy, to be holden at the Bankrupt Court Room, Bangor, before Chas. Hamlin, Esq., Register, on the 3d day of December, A. D. 1877, at 10 o'clock A. M.

GEO. M. SARGENT, Deputy U. S. Marshal, as Messenger.
D. F. DAVIS, Esq., Solicitor.
nov7 oW2w&w1t

Notice of Assignee of His Appointment.

In the District Court of the United States, for the District of Maine. In the matter of Alverse W. Trickey, Bankrupt. In Bankruptcy.

DISTRICT OF MAINE, ss. At Bangor, the 27th day of October, A. D. 1877. The undersigned hereby gives notice of his appointment as Assignee of Alverse W. Trickey, of Bangor, in the County of Penobscot, and State of Maine, within said District, who has been adjudged a Bankrupt, upon his own petition, filed August 15th, 1877, individually and as a member of the firm of John Trickey & Son, by the District Court of said District.

H. L. MITCHELL, Assignee.
nov8 oThiw&w1t

IN THE DISTRICT COURT OF THE UNITED STATES FOR THE DISTRICT OF MAINE. In the matter of John D. Thomas, Bankrupt, in Bankruptcy.

Notice is hereby given that the second and third general meetings of creditors of said Bankrupt, will be held at the Bankrupt Court Room, in Bangor, on the 3d day of December, A. D. 1877, at 3 o'clock P. M., before Register Hamlin, for the purposes named in sections 5093 and 5093 of the Revised Statutes of the United States, title Bankruptcy.

FRANK A. FLOYD, Assignee.
Bangor, Nov 3d, 1877. eM2w&w1t

Creditors' Meeting.

By virtue of an order from the District Court of the United States for the District of Maine, the third general meeting of the creditors of E. W. S. Farrar, Bankrupt, will be held at the Bankrupt Court Room in Bangor, in said District, before Charles Hamlin, Esq., Register, on the 3d day of December, A. D. 1877, at three o'clock P. M., for the purposes named in Section 5093 of the Revised Statutes of the United States, Title Bankruptcy.

H. L. MITCHELL, Assignee.
Bangor, Nov. 8, 1877. n1th3w&w1t

State of Maine.

PENOBSCOT, ss. Court of Probate, October Term, adjourned session, Nov 9, A. D. 1877.

Joseph P. Patten, named Executor in a certain instrument purporting to be the last will and testament of Almer Payne, late of Bangor, in said county, deceased, having presented the same for Probate,

ORDERED, That said Executor give public notice to all persons interested, by causing a copy of this Order to be published once a week three weeks successively in the Bangor Daily Whig and Courier, a newspaper published in Bangor, in said County, that they may appear at a Court of Probate for said County, to be holden at the Probate Office in said Bangor, on the last Tuesday in November next, at ten of the clock in the forenoon, and show cause, if any they have, why the said instrument should not be proved, approved and allowed as the last will and testament of said deceased.

JOHN E. GODFREY, Judge.

A true copy—Attest
nov8 e3w3 AMBROSE C. FLINT, Register.

BANGOR, Oct. 20, 1877.

To the Hon. County Commissioners of Penobscot County.

We the undersigned, legal voters, would respectfully request that you lay out and establish a County Road, leading from the Carmel Road, so called, to the Fuller Road, so called, in Bangor, commencing at the line of said Carmel Road, near the Pine Grove Cemetery in Bangor, thence Northerly to the Cram Road, so called, near the house of E. P. Ferguson in Bangor, thence easterly over the Cram Road, so called, to the said Fuller Road.

[Signed] S. B. KNOWLES,
and 12 others.

STATE OF MAINE.

PENOBSCOT, ss. Court of County Commissioners, October Term, A. D. 1877.

Upon the foregoing Petition, It is considered by the Commissioners that the petitioners are responsible, and that they ought to be heard touching the matter set forth in their Petition, and therefore Order, that the County Commissioners meet at the dwelling house of Samuel Grant in Bangor, on FRIDAY, the seventh [illegible] and thence [illegible] in said Petition [illegible] hearing of [illegible] witnesses [illegible] further measures [illegible] Commissioners [illegible] their Order [illegible] purpose of [illegible] given to [illegible] by serving [illegible] order thereon [illegible] and by posting [illegible] three public [illegible] at least before [illegible] also by publishing [illegible] once a week [illegible] Daily Whig [illegible] Bangor, in said [illegible] lication to be [illegible] said view, [illegible] cated may at [illegible]

Attest, [illegible]
A true copy [illegible]
Attest, [illegible]
nov7

District Court of the United States, District of Maine.

In the matter of JAMES A. MONROE, Bankrupt, IN BANKRUPTCY.

This is to give notice that a petition has been presented to the Court, this 22d day of Oct'r, 1877, by James A. Monroe, of Abbott, a Bankrupt, individually and as a member of the firm of Foss & Monroe, praying that he may be decreed to have a full discharge from all his debts, individual and copartnership, provable under the Bankrupt Act, and upon reading said petition,

It is ordered by the Court that a hearing be had upon the same, on the first Monday of January, A. D. 1878, before the Court in Portland, in said District, at 10 o'clock, A. M., and that notice thereof be published in the Bangor Daily Whig and Courier and the Piscataquis Observer, newspapers printed in said District, once a week for three successive weeks, and once in the Weekly Bangor Courier, the last publication to be thirty days at least before the day of hearing, and that all creditors who have proved their debts and other persons in interest, may appear at said time and place, and show cause, if any they have, why the prayer of said Petition should not be granted.

WM. P. PREBLE,
Clerk of District Court for said District.
nov7 cW3w&w1t5

Administrator's Notice.

The subscriber hereby gives public notice to all concerned, that he has been duly appointed, and has taken upon himself the trust of Administrator of the estate of

SAMUEL HALL, late of Lincoln,

in the County of Penobscot, deceased, by giving bond as the law directs. He therefore requests all persons who are indebted to the estate of said deceased to make immediate payment, and those who have any demands thereon, to present the same for settlement to him.

HORATIO GATES, Adm'r.
Lincoln, Sept. 25, 1877. 44

Administrator's Notice.

The subscriber hereby gives public notice to all concerned, that he has been duly appointed, and has taken upon himself the trust of Administrator of the estate of

RUSSELL HART, late of Holden,

in the County of Penobscot, deceased, by giving bond as the law directs. He therefore requests all persons who are indebted to the estate of said deceased, to make immediate payment, and those who have any demands thereon, to present the same for settlement to him.

RUSSELL N. B. HART, Adm'r.
Holden, Oct. 16, 1877. 44

District Court of the United States, District of Maine.

In the matter of LESTER W. SHEAN, Bankrupt, IN BANKRUPTCY.

This is to give notice that a Petition has been presented to the Court, this 1st day of September, A. D. 1877, by Lester W. Shean, of Hartland, a bankrupt, individually and as a member of the firm of L. W. Shean, praying that he may be decreed to have a full discharge from all his debts, individual and copartnership, provable under the Bankrupt Act, and upon reading said petition, now on this 24th day of October, A. D. 1877,

It is ordered by the Court that a hearing be had upon the same, on the first Monday of January, A. D. 1878, before the Court in Portland, in said District, at 10 o'clock A. M., and that notice thereof be published in the Bangor Daily Whig and Courier and the Somerset Reporter, newspapers printed in said District, once a week for three successive weeks, and once in the Weekly Bangor Courier, the last publication to be thirty days at least before the day of hearing, and that all creditors who have proved their debts and other persons in interest, may appear at said time and place, and show cause, if any they have, why the prayer of said petition should not be granted.

WM. P. PREBLE,
Clerk of District Court for said District.
oct25 eTh3w&w1t43

Notice to Creditors in Bankruptcy.

In the District Court of the United States, for the District of Maine. In the matter of JOSEPH OAKES and JOSEPH D. OAKES, individually and as members of the firm of Joseph Oakes & Son, of Brewer in said District, Bankrupts. In Bankruptcy.

District of Maine, ss. A meeting of the individual and copartnership creditors of said Bankrupts will be held at the Bankrupt Court Room, in Bangor, before Register Hamlin, on the tenth day of November, A. D. 1877, at 10 o'clock A. M., for the purpose of inquiring whether a resolution accepting a composition proposed by said bankrupts to the individual and copartnership creditors, received in satisfaction of the debts owed by said bankrupts to each of their said creditors, to wit: a composition of twenty per centum to each of their creditors, and by the said Joseph Oakes a composition of twenty-five per centum to each of his individual creditors, and by the said Joseph D. Oakes a composition of twenty-five per centum to each of his individual creditors, payable as follows:

Said twenty per centum of said partnership debts to be divided into two equal payments of ten per centum each, and payable in nine and eighteen months.

Said twenty-five per centum of said Joseph Oakes' individual debts to be divided into two equal payments of twelve and one half per centum each, and payable in nine and eighteen months.

Said twenty-five per centum of Joseph D. Oakes' individual debts to be divided into two equal payments of twelve and one half per centum each, and payable in nine and eighteen months. All of said payments to be evidenced by the promissory notes of the respective parties, (for this resolution shall have been duly passed, recorded, and filed in said Court, together with their statement of debts and assets, with permission of said debtors to remain in possession of their several estates for the purpose of enabling them to carry out the terms of this composition, and to make the several payments, has been passed in the manner directed by Sec. 17 of the Bankruptcy Amendment Act, approved June 22, 1874, and the Revised Statutes of the United States, title LXI, Bankruptcy, and has been confirmed by the signatures required by said sections. And also, whether it is for the best interests of all concerned, that the said resolution (accepting the composition proposed) should be recorded, and that the said statement, showing the whole of the assets and debts of said alleged bankrupts, as co partners, should be filed.

WM. P. PREBLE, Jr.,
Deputy Clerk of U. S. District Court for the District of Maine.
nov3

District Court of the United States, District of Maine.

In the matter of JOHN D. THOMAS, Bankrupt, IN BANKRUPTCY.

This is to give notice that a petition has been presented to the Court, this 29th day of October, 1877, by John D. Thomas, of Corinth, a Bankrupt, praying that he may be decreed to have a full discharge from all his debts provable under the Bankrupt Act, and upon reading said petition,

It is ordered by the Court that a hearing be had upon the same, on the first Monday of January, A. D. 1878, before the Court in Portland, in said District, at 10 o'clock A. M., and that notice thereof be published in the Bangor Daily Whig and Courier and the Piscataquis Observer, newspapers printed in said District, once a week for three successive weeks, and once in the weekly Bangor Courier, the last publication to be thirty days at least before the day of hearing, and that all creditors who have proved their debts and other persons in interest, may appear at said time and place, and show cause, if any they have, why the prayer of said petition should not be granted.

WM. P. PREBLE,
Clerk of District Court for said District.
nov5 eThiw&w1t

Notice of Assignee of His Appointment.

In the District Court of the United States for the District of Maine. In the matter of John A. Kelley, Bankrupt. IN BANKRUPTCY.

District of Maine, ss. At Bangor, the 5th day of Nov., A. D. 1877. The undersigned hereby gives notice of his appointment as Assignee of John A. Kelley, of Bangor, in the County of Penobscot and State of Maine, within said District, who has been adjudged a Bankrupt upon his own petition, individually and as a member of the firm of Kelley & Martin, by the District Court of said District.

HENRY L. MITCHELL, Assignee.
nov7 eTh3w&w

To the Honorable Judge of Probate for the County of Penobscot:

The undersigned, Guardian of Grace A. Willian, Minor Heir of Samuel Veazie, late of Veazie in said county, deceased, respectfully represents that said minor is seized and possessed of the following described real estate, viz: One undivided part of an undivided third of all the real estate now remaining unsold, whereof said Veazie died seized and possessed, situated in Oldtown, Ellsworth, Bangor and in the County of Piscataquis, [illegible] the saw mills and privileges at Oldtown.

That it would be for the interest of said minor that the said real estate should be sold, and the proceeds thereof put out at interest, or otherwise used for her benefit.

He therefore prays that license may be granted him to sell and convey the above described real estate at public or private sale, according to the requirements of law.

EDWIN F. DILLINGHAM.

Oct. 30, 1877.

STATE OF MAINE.

PENOBSCOT, ss. Court of Probate, October Term, A. D. 1877.

Upon the foregoing petition, ORDERED, That said petitioner give public notice to all persons interested, by causing a copy of the petition, and of this order thereon, to be published three weeks successively in the Bangor Daily Whig and Courier, a newspaper published in Bangor, in said county, that they may appear at a Court of Probate for said county, to be held at the Probate Office in said Bangor, on the last Tuesday of November next, at ten of the clock in the forenoon, and show cause, if any they have, why the prayer of said petitioner should not be granted.

JOHN E. GODFREY, Judge.

Attest—AMBROSE C. FLINT, Register.
A true copy of the petition and order thereon
Attest AMBROSE C. FLINT, Register.
nov5 3w

Executor's Notice.

The subscriber hereby gives public notice to all concerned, that he has been duly appointed, and has taken upon himself the trust of an Executor of the Last Will and Testament of

ROBINSON CORSFORTH, late of Springfield,

in the county of Penobscot, deceased, by giving bond as the law directs. He therefore requests all persons who are indebted to the estate of said deceased to make immediate payment, and those who have any demands thereon, to present the same for settlement to him.

HIRAM BURR, Executor.
Springfield, Sept. 25, 1877. 40

State of Maine.

PENOBSCOT, ss. Court of Probate, October Term, A. D. 1877.

Olive C. Cooper, named Executrix in a certain instrument purporting to be the last Will and Testament of Alexander Cooper, late of Bangor, in said county, deceased, having presented the same for Probate,

ORDERED, That said Executrix give public notice to all persons interested, by causing a copy of this Order to be published once a week three weeks successively in the Bangor Weekly Courier, a newspaper published in Bangor, in said county, that they may appear at a Court of Probate for said County, to be held at the Probate Office in said Bangor, on the last Tuesday in November next, at ten of the clock in the forenoon, and show cause, if any they have, why the same should not be proved, approved and allowed, as the Last Will and Testament of said deceased.

JOHN E. GODFREY, Judge.

A true copy—Attest:
43 AMBROSE C. FLINT, Register.

Administratrix' Notice.

The subscriber hereby gives public notice to all concerned, that she has been duly appointed, and has taken upon herself the trust of Administratrix of the estate of

EUNICE H. CRAM, late of Hampden,

in the County of Penobscot, deceased, by giving bond as the law directs. She therefore requests all persons who are indebted to the estate of said deceased, to make immediate payment, and those who have any demands thereon, to present the same for settlement to her.

SARAH A. MITCHELL, Adm'x.
Stacyville Plantation, Oct. 30, 1877. 45

State of Maine.

PENOBSCOT, ss. Court of Probate, October Term, A. D. 1877.

Mary H. Woodbury, named Executrix in a certain instrument purporting to be the last Will and Testament of Melvin A. Woodbury, late of Exeter, in said County, deceased, having presented the same for Probate,

ORDERED, That said Executrix give public notice to all persons interested, by causing a copy of this order to be published three weeks successively in the Bangor Weekly Courier, a newspaper published in Bangor, in said County, that they may appear at a Court of Probate for said County, to be held at the Probate Office in said Bangor, on the last Tuesday in November next, at ten of the clock in the forenoon, and show cause, if any they have, why the same should not be proved, approved and allowed as the last Will and Testament of said deceased.

JOHN E. GODFREY, Judge.

A true copy—Attest.
44 AMBROSE C. FLINT, Register.

Commissioners' Notice.

PENOBSCOT, ss. October 10, A. D. 1877.

We, the undersigned, having been duly appointed by the Honorable John E. Godfrey, Judge of Probate for said county, Commissioners to receive and examine the claims of the creditors of

JOSIAH STENNOCH, late of Orono,

in said county, deceased, whose estate has been represented insolvent, hereby give public notice, agreeably to the order of the said Judge of Probate, that six months from and after the last Tuesday in September 1877, have been allowed to said creditors to present and prove their claims, and that we will attend to the service assigned us, at the Police Court Room in Bangor, in said County, on the last Saturdays of November, December and January next, and on the fourth Saturday of March next, at three of the clock in the afternoon of each of said days.

HENRY L. GOODENOW, } Commissioners.
ISAAC M. BRAGG, }

Old Newspapers

for sale at this office.

Bangor Post Office.

OFFICERS.

A. B. FARNHAM, ... Postmaster.
E. A. CUMMINGS, ... Ass't Postmaster.
W. H. S. LAWRENCE, ... Cashier.

OFFICE HOURS.

From 7½ A. M. to 8 P. M.; and from 8 to 8½ P. M. daily—Sundays excepted.
On Sundays, from 8½ to 9½ A. M.

Arrival and Departure of Mails.

MAILS CLOSE.

	A. M.	P. M.
Western,	6 45	6 30
European Railway,	6 30	
Piscataquis R. R.,	6 30	
Cherryfield and Machias,		7 30
Ellsworth,	16 45	7 30
Belfast,	15 30	
Bucksport,	18 00	6 30
Dixmont,	16 45	
E. Corinth and Charleston,		2 30
Levant and Exeter,		1 30
Bradford,		1 30
Monroe,		1 30
Amherst and Aurora,	11 30	2 30
Hermon,		2 30

MAILS ARRIVE.

	A. M.	P. M.
Western,	5 30	7 45
European Railway,		7 00
Piscataquis Railroad,		7 00
Ellsworth,	6 30	6 00
Cherryfield & Machias,	5 30	
Belfast,		8 00
Bucksport,	7 45	3 15
Dixmont,		6 00
E. Corinth & Charleston,	11 00	
Levant and Exeter,	11 00	
Bradford,	12 00	
Monroe,	12 00	
Amherst & Aurora,	11 30	
Hermon,	12 M.	

LETTER CARRIERS.

All letters are delivered free by carriers when addressed to street and number. People should inform their correspondents of above and have their letters addressed accordingly.

Persons leaving their address at the General Delivery can also have their letters sent, but it is much more convenient to have the street and number on, and they will be delivered earlier than if the same is put on at the office. Carriers make two deliveries daily, the first trip supplying the extremes of the routes.

Collections are made morning and evening in season for important mails—the down town boxes fifteen and the up town boxes thirty minutes before closing mails at the office.

Holidays the Carrier's Window will be open for the delivery of letters from 9½ to 10½ A. M., and from 5 to 8½ P. M. Sundays from 8 to 9½ A. M.

Any irregularities in the Carriers' department should be reported to the office.

ENVELOPES.

No additional charge will be made for printing the name and request to return, across the left hand upper corner of the envelopes furnished by the Post Office Department, (samples of which may be seen at the Cashier's window,) when ordered in lots of not less than 500.

A request for the return of a letter to the writer, if unclaimed within thirty days, or less, written or printed, with the writer's name, post office and State, across the left end of the envelope, on the face side, will be complied with.

☞ The public are earnestly recommended to procure Stamped Envelopes with printed return request, as the expense is less, and letters thus endorsed, if not delivered to the person addressed, are returned to the writer free of charge.

First class envelopes of above furnished at $32.50 per thousand.

Stamps cut from Stamped Envelopes

cannot be used to prepay postage. The use of such stamps is punishable by a fine of fifty dollars.

Stamped Envelopes, spoiled in directing, are redeemed at this office.

DOMESTIC POSTAGE.

FIRST CLASS.

All Letters must be Pre-paid—Letters for the Mails in the United States, three cents the half ounce or single rate. City letters, two cents half ounce or single rate.

SECOND CLASS.
Newspapers.

All regular newspapers must be prepaid at the office of publication, at the rate of two cents per pound, for each issue on weekly papers or those published oftener than once a week, less frequently than once a week, three cents. The same law applies to dealers.

County papers free, except to letter carrier offices, to papers coming to this office, if published in County, are subject to postage. Daily papers published in County, if delivered by carrier, one cent each, to be prepaid by stamps.

Postage to Canada—Same as in the States on letters and papers, prepayment compulsory, merchandise limited to 8 oz., postage 10 cents.

THIRD CLASS.

TRANSIENT PRINTED MATTER AND BOOKS AND MERCHANDISE.

One Cent for Two Ounces.

Almanacs, books (printed), calendars, catalogues, corrected proofs, hand bills, magazines, maps (lithographed or engraved), music, printed sheets, newspapers, occasional publications, pamphlets, posters, proof sheets, prospectuses.

One cent for each ounce.

Blank books, blank cards, book manuscripts, card boards and other flexible materials, chromo lithographs, circulars, engravings, envelopes, flexible patterns, letter envelopes, letter paper, lithographs, merchandise, models, ornamental paper, postal cards when sent in bulk and not addressed, photographic views, photographic paper, printed blanks, printed cards, sample cards, samples of ores, metals, minerals and merchandise, seeds, cuttings, bulbs, roots and scions, stereoscopic views.

All packages of matter of third class must be so wrapped or enveloped, with open sides or ends, that their contents may be readily and thoroughly examined by postmasters without destroying the wrappers.

The sender of a package of third class matter may write his or her name on the wrapper with the word "from," but nothing more, without subjecting the package to letter postage.

ADVERTISED LETTERS.

All letters remaining in the office are advertised on Monday of each week. If not called for in one month thereafter, they are then forwarded to the Dead Letter office.

MONEY ORDERS.

Especial attention is called to the Money Order system, as a safe and cheap method of transmitting small sums through the mails. Orders are issued in sums of not more than fifty dollars. Larger amounts can be transmitted to the same person, at the same time, by additional orders.

RATES.

On orders not exceeding $15,	10 cents.
" over $15 and not exceeding $30,	15 cents
" over $30 and not exceeding $40,	20 cents
" over $40 and not exceeding $50,	25 cents

Money Orders can also be obtained on England, Ireland, Scotland, Wales, Switzerland and German States.

Never put Money in a Letter—Always Procure a Money Order.

If money is to be remitted, a Postal Money Order should be obtained. If upon points where there is no Money Order Office, then the letter should be Registered. Money should never be enclosed in an ordinary letter.

Office Hours—From A. M. to 5 P. M.

REGISTRY DEPARTMENT.

All valuable letters should be Registered, unless a Money Order is obtained. Under the present system of Registration, letters are transmitted with perfect safety.

Letters may be Registered by paying postage in full, and a Registration fee in stamps, for—
United States, 10 cents
Great Britain and Ireland, and all Countries having a postal treaty with the United States, 10 cents.

Office Hours—From 8 A. M. to 5 P. M.

FOREIGN POSTAGE.

†Africa, west coast, Br. possessions,	[illegible]
†Argentine Republic, British Mail,	15
†Aspinwall,	[illegible]
†Australia, via Southampton,	[illegible]
†Australia, via San Francisco,	[illegible]
†Bahamas,	[illegible]
Belgium,	5
†Bermuda,	5
†Brazil, via England,	15
Canada,	3
Cape of Good Hope,	15
Ceylon,	10
†Chili,	17
China, via Southampton,	10
Cuba,	5
Denmark,	5
France,	5
Germany,	5
Gibraltar,	5
Great Britain and Ireland,	5
†Guadaloupe, Br. mail via St. Thomas,	13
†Hawaiian Kingdom, direct mail,	6
Holland,	5
Italy,	5
Jamaica, direct mail,	5
Japan, via Europe,	10
Japan, via San Francisco,	5
†Mexico, direct via sea	10
†Mexico, by land routes,	5
†Nassau, New Providence,	5
Natal,	10
Netherlands,	5
†New Brunswick,	3
†Newfoundland,	3
†New Grenada, direct mail,	15
†New Granada, except Aspinwall & Panama,	13
†Nova Scotia,	3
†Panama,	5
Peru,	17
Porto Rico,	5
Portugal,	5
Russia,	5
Spain,	5
Straits Settlements,	10
Sweden,	5
Switzerland,	5
Trinidad,	10
Turkey,	5
†Turks Island,	10
†Venezuela,	13
†West Indies, British,	13

West Indies, not British, and all other foreign rates, will be found at Post Office.

†*Prepayment required.*

POSTAGE TO GREAT BRITAIN AND IRELAND.

Postage on book packets, including printed papers of all kinds, maps, plans, prints, engravings, drawings, photographs, lithographs, sheets of music, &c., and patterns or samples of merchandise, including seeds and grains,—as follows:

Not over 2 ounces, 2 cents.
Over 2 ounces and not over 4 ounces, 4 cents.
Over 4 ounces and not over 8 ounces, 6 cents.
Newspapers, 2 cents each.

International Steamship Company

Eastport, Calais, and St. John, N. B., Digby, Windsor, Halifax, N. S., and Prince Edward's Island.

FALL ARRANGEMENT

TWO TRIPS PER WEEK.

On and after Monday, Sept. 17th the Steamer New Brunswick, Capt. E. B. Winchester, and City of Portland, Capt. S. H. Pike, will leave Railroad Wharf, foot of State St., Portland, every Monday, and Thursday, at 6 00 P. M. for Eastport and St. John.

Returning will leave St. John and Eastport on the same days.

Connections made at Eastport for Robbinston, St. Andrews and Calais.

Connections made at St. John for Digby, Annapolis, Windsor, Kentville, Halifax, N. S., Shediac, Amherst, Pictou, Fredericktown, all Stations on the Intercolonial Railway, and to Summerside and Charlottetown, P. E. I.

For further particulars inquire at the office of the Company, No. 4, Milk St., opposite the office of the Ocean Ins. Co., Portland, Me.

A. R. STUBBS, Agent,
Portland, Maine.

T. C. HERSEY,
President and Manager.
Portland, Sept 17, 1877. sp43 6m

District Court of the United States, District of Maine.

In the matter of THOMAS HERSEY, Bankrupt, IN BANKRUPTCY.

This is to give notice that a Petition has been presented to the Court, this 27th day of [illegible] 1877, by Thomas Hersey of Bangor, a bankrupt, praying that he may be decreed to have a full discharge from all his debts, provable under the Bankrupt Act and upon reading said petition,

It is ordered by the Court that a hearing be had upon the same, on the first Monday of January, A. D. 1878, before the Court in Portland, in said District, at 10 o'clock A. M., and that notice thereof be published in the Bangor Daily Whig and Courier and the Piscataquis Observer, newspapers printed in said District, once a week for three successive weeks, and once in the Weekly Bangor Courier, the last publication to be thirty days at least before the day of hearing, and that all creditors who have proved their debts and other persons in interest, may appear at said time and place, and show cause, if any they have, why the prayer of said Petition should not be granted.

WM. P. PREBLE,
Clerk of District Court, for said District.
oct31 cW3w&w1t

Assignee's Sale of Real Estate.

By virtue of an order of sale [illegible] from the United States District Court for the District of Maine, in the matter of JAMES F. MORRILL, Bankrupt, I shall sell at public auction, at my Office, on Exchange street, Bangor, Maine, SATURDAY, Nov. 10, 1877, at 10 o'clock A. M., all the right, title and interest said Morrill had at the time of the following described real estate on the 4th day of January, A. D. 1877, to wit: A certain lot of land with the buildings thereon, situated in Veazie, Maine, and known, or called the Morrill Farm, being the premises [illegible] [illegible] subject to three mortgages, the first and second to [illegible] and the third to A. W. Reed. Terms of sale cash.

SAMUEL C. HALL, Assignee.
oct17 oWtn&w1t42

To the Honorable Judge of Probate for the County of Penobscot:

The undersigned, administrator of the estate of John T. McKinney, late of Bangor, in said county, deceased, respectfully represents that the goods and chattels, rights and credits of said deceased are not sufficient to pay his just debts and charges of administration by the sum of five hundred dollars or more.

Wherefore your petitioner prays your Honor to grant him a license to sell, at public or private sale and convey the whole of the late homestead of said deceased, situated on French Street in said Bangor, as the residue would be greatly depreciated by the sale of any portion thereof, to satisfy said debts, expenses of sale, and charges of administration.

Said real estate is the same described in a deed recorded in the Registry of Deeds of said County.

BARZFORD POND.

Sept. 25, 1877.

STATE OF MAINE.

PENOBSCOT ss. Court of Probate, September Term, A. D. 1877.

Upon the foregoing petition, ORDERED, That said petitioner give public notice to all persons interested, by causing a copy of the petition and this order thereon to be published three weeks successively in the Bangor Daily Whig and Courier, a newspaper published in Bangor, in said county, that they may appear at a Court of Probate for said County, to be held at the Probate Office in said Bangor, on the last Tuesday in October next, at ten of the clock in the forenoon, and show cause, if any they have, why the prayer of said petitioner should not be granted.

JOHN E. GODFREY, Judge.

Attest AMBROSE C. FLINT, Register.
A true copy of the petition and order thereon
Attest, AMBROSE C. FLINT, Register.

Administratrix' Notice.

The subscriber hereby gives public notice to all concerned, that she has been duly appointed, and has taken upon herself the trust of Administratrix of the estate of

GEORGE W. SYLVESTER, late of Oldtown,

in the county of Penobscot, deceased, by giving bond as the law directs. She therefore requests all persons who are indebted to the estate of said deceased, to make immediate payment, and those who have any demands thereon, to present the same for settlement to her.

HARRIET N. SYLVESTER, Adm'x.
Lincoln, Aug. 28, 1877.

District Court of the United States, District of Maine.

In the matter of JOHN A. KELLEY, Bankrupt, IN BANKRUPTCY.

This is to give notice: That on the 17th day of October, A. D. 1877, a warrant in Bankruptcy was issued against the estate of John A. Kelley of Bangor, in the County of Penobscot and State of Maine, who has been adjudged a bankrupt, individually and as a member of the firm of Kelley & Martin, on his own petition filed September 14th, A. D. 1877, that the payment of any debts, and delivery of any property belonging to such Bankrupt, to him or for his use, and the transfer of any property by him are forbidden by law; that a meeting of the creditors of the said bankrupt, to prove their debts, and to choose one or more assignees of his estate, will be held at a Court of Bankruptcy, to be holden at the Bankrupt Court Room, Bangor, before Charles Hamlin, Esq., Register, [illegible] A. D. [illegible] at [illegible] o'clock A. M.

GEO. M. SARGENT, U. S. Marshal, as Messenger.
B. C. Adams, Attorney.
oct 15 o3w1aw&w1t

District Court of the United States, District of Maine.

In the matter of [illegible] TRICKEY, Bankrupt, IN BANKRUPTCY.

This is to give [illegible] ber, A. D. 1877, [illegible] [illegible]

GEO. M. SARGENT, Deputy U. S. Marshal, as Messenger.
W. H. McCRILLIS, Solicitor.
oct25 eM2w&w1t

Notice to Creditors in Bankruptcy.

In the District Court of the United States, for the District of Maine. In the matter of WILLIAM H. PRESCOTT, of Bangor, in said District, Bankrupt, in Bankruptcy.

At Portland, in said District, on the fifteenth day of October, A. D. 1877.

District of Maine, ss. Said alleged bankrupt has proposed a composition of twenty five per centum to each of his creditors, and that a meeting of the creditors of said alleged bankrupt has been ordered, and will be held at the Bankrupt Court Room, before Register Hamlin, at Bangor, in the county of Penobscot, on the 27th day of October, A. D. 1877, at 10 o'clock A. M., to consider the said proposition as provided by Rule XXXVI of General Orders in Bankruptcy. Petition for Bankrupt filed 6th day of September, A. D. 1877.

WM. P. PREBLE,
Clerk of the U. S. District Court, for the District of Maine. oct17

In the District Court of the United States for the District of Maine. In the matter of Joseph P. Fliss, Bankrupt, in Bankruptcy.

Notice is hereby given that the fourth and final meeting of creditors in the Estate of Joseph P. Fliss of Bangor, Bankrupt, will be held at the Bankrupt Court Room in Bangor, on the 5th day of November, A. D. 1877, at three o'clock P. M., before Mr. Register Hamlin, for the purposes specified in Sections 5092 and 5093, Revised Statutes of the United States, Title Bankruptcy, at which time and place I shall apply for a settlement of my final account and for a discharge from all liabilities as Assignee.

ANSEL LEIGHTON, Assignee,
of Joseph P. Fliss, Bankrupt.
Bangor, Oct. 16, 1877.

District Court of the United States, District of Maine.

In the matter of EDWIN S. FARRAR, Bankrupt, IN BANKRUPTCY.

This is to give notice that a Petition has been presented to the Court, this 30th day of October, 1877, by Edwin S. Farrar, of Bangor, a Bankrupt, praying that he may [illegible] have a full discharge from all [illegible] under the Bankrupt Act and [illegible] petition,

It is ordered by the [illegible] be had upon the same, on the [illegible] January, A. D. 1878, before the [illegible] in said District, at 10 o'clock A. [illegible] thereof be published in the [illegible] and Courier, and the [illegible] newspapers printed in said District [illegible] three successive weeks, and [illegible] Bangor Courier, the last pub[lication] [illegible] days at least before the day [illegible] all creditors who have proved [illegible] other persons in interest, may [illegible] and place, and show cause, if [illegible] the prayer of said Petition should [illegible]

[illegible] PREBLE,
Clerk of District Court for said District.
oct30 cTSw&w1t

District Court of the United States, District of Maine.

In the matter of EDWARD K. FULLER, Bankrupt, IN BANKRUPTCY.

This is to give notice that a petition has been presented to the Court, this 1st day of September, A. D. 1877, by Edward K. Fuller, of Hartland, a bankrupt, individually and as a member of the firm of L. W. Shean, praying that he may be decreed to have a full discharge from all his debts, individual and copartnership, provable under the Bankrupt Act, and upon reading said Petition,

It is ordered by the Court that a hearing be had upon the same, on the first Monday of January, A. D. 1878, before the Court in Portland, in said District, at 10 o'clock A. M., and that notice thereof be published in the Bangor Daily Whig and Courier and the Somerset Reporter, newspapers printed in said District, once a week for three successive weeks, and once in the Weekly Bangor Courier, the last publication to be thirty days at least before the day of hearing, and that all creditors who have proved their debts and other persons in interest, may appear at said time and place, and show cause, if any they have, why the prayer of said petition should not be granted.

WM. P. PREBLE,
Clerk of District Court for said District.
oct24 eTh3w&w1t43

Railroads & Steamboats.

Maine Central Railroad.

CHANGE OF TIME.

Commencing [illegible]

Morning Passenger train [illegible] A. M. [illegible]

[illegible]

Night train with Pullman [illegible] Bangor at [illegible] P. M. [illegible]

Night train from Boston [illegible]

Day train arrives in [illegible] Pullman Parlor Car [illegible] Boston.

A mixed train leaves [illegible]

Through [illegible]

[illegible] 1877.

European & No. American Railway.

Hannibal Hamlin & Wm. B. [illegible] Trustees.

[illegible]

On and after MONDAY, [illegible]

[illegible]

Bucksport for Bangor, [illegible]

[illegible]

Bangor, [illegible] 1877.

BANGOR & PISCATAQUIS RAILROAD

ARRANGEMENT [illegible]

On and after MONDAY, [illegible]

Morning Passenger train [illegible]

[illegible]

Portland & Worcester Line

[illegible]

The Sanford Steamship Co.

Bangor, Boston, Lowell and New York.

CHANGE OF TIME.

1877 Fall Arrangement. 1877

THREE TRIPS A WEEK

Steamer CAMBRIDGE, Steamer KATAHDIN

Capt. J. P. Johnson, Capt. W. I. Roix.

[illegible] MONDAY, [illegible]

[illegible]

Bangor, [illegible] 1877.

INSIDE LINE.

FALL ARRANGEMENT

THREE TRIPS PER WEEK.

Bangor, Portland, Boston, Lawrence, Lowell, Dover, Portsmouth, Saco, [illegible] and [illegible]

On and after MONDAY, [illegible] Steamer [illegible] Capt. C. Kilby, [illegible] every Monday, Wednesday and [illegible] at 6 00 o'clock, for [illegible] usual landings on the River and [illegible] Portland for Bangor every [illegible] and Friday evening [illegible] above.

Passengers going West from [illegible] will [illegible] train over the [illegible] and Maine Railroad [illegible]

[illegible]

$1.00 lower than by Boat and [illegible]

For further particulars [illegible]

A. [illegible]

Bangor, Oct 8, 1877.

Maine Steamship Company.

SEMI-WEEKLY LINE TO NEW YORK.

Steamers Eleanora, and Franconia

Will, until further notice, leave Franklin Wharf, Portland, every MONDAY and THURSDAY, at [illegible] P. M., and leave Pier 38 East River, New York, every MONDAY and THURSDAY, at [illegible] P. M.

The ELEANORA is a new steamer, [illegible] this route, and both she and the FRANCONIA are fitted up with fine accommodations for passengers, making this the most convenient and comfortable route for travelers between New York and Maine. These steamers will touch at Vineyard Haven during the summer months, on their passage to and from New York.

Passage in including State Room, $[illegible], meals extra.

Goods forwarded to and from Portland, [illegible] Montreal, Quebec, St. John, and all parts of Maine.

☞ Freight taken at the lowest rates.

Shippers are requested to send their freight to the Steamers as early as 4 P. M., on the days they leave Portland. For further information apply to

HENRY FOX, General Agent, Portland.
J. F. AMES, Agent, Pier 38, E. R., New York.

Tickets and State Rooms can [illegible] 22 Exchange Street, Portland.

July 18, 1877.

BOSTON STEAMERS.

The superior sea-going Steamers

JOHN BROOKS AND FOREST CITY

will, until further notice, run alternately as follows:

Leave FRANKLIN WHARF, Portland, at 7 o'clock P. M., and India Wharf, Boston, daily at 5 P. M., (Sundays excepted.)

FARE $1.50.

Passengers by this line are reminded that they secure a comfortable night's rest and avoid the expense and inconvenience of arriving in Boston late at night.

Through Tickets for sale at all the principal stations on the Maine Central R. R.

Tickets to New York via the various Sound lines, for sale at very low rates.

Freight taken as usual.

J. B. COYLE, Jr.,
General Agent, Portland.

Sept. 17, 1877.

BY

Daily

THE BA[illegible]

FILE[illegible]

NOW

JOO[illegible]

The [illegible]

JOB COLLE[illegible]

Fran[illegible]

FIRST

Eaton Fa[illegible]

Hardwo[illegible]

A New [illegible]

ROBI[illegible]

Wasl[illegible]

HO[illegible]

Insura[illegible]

CHAR[illegible]

WIGGIN &[illegible]

Furnitu[illegible]

HENR[illegible]

SALE[illegible]

NEWSPAPERARCHIVE®

NEWSPAPERARCHIVE®